

# NEW HIGH SCHOOL FOR GOOGONG

## LANDSCAPE DRAWINGS - REVIEW OF ENVIRONMENTAL FACTORS

NSW DEPARTMENT OF EDUCATION

200 WELLSVALE DRIVE, GOOGONG NSW 2620

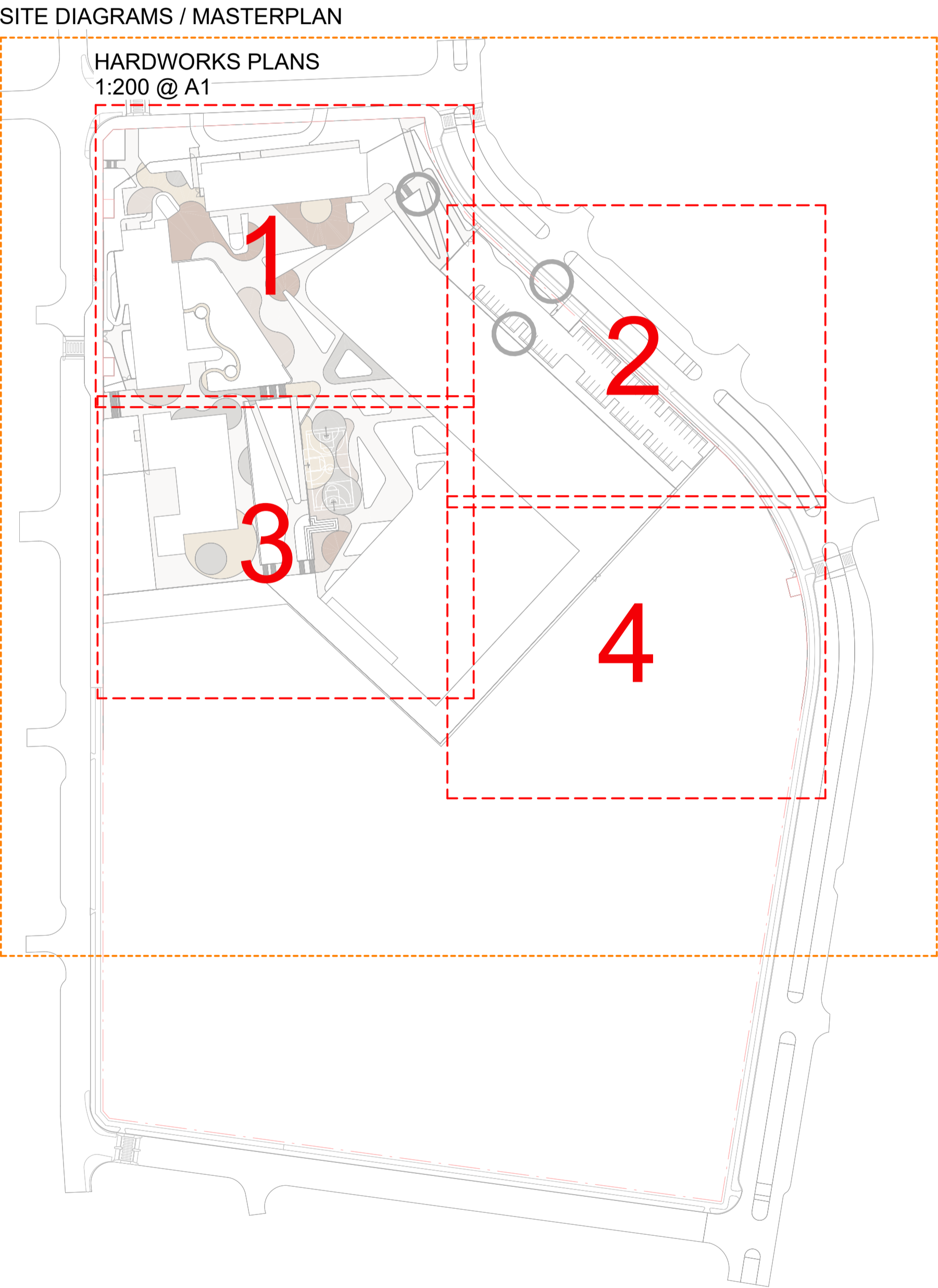

### LANDSCAPE DRAWING LIST

Sheet Number	Sheet Name	Current Revision	Current Revision Date
L-0001	COVER SHEET	2	2.01.2025
L-0002	LANDSCAPE SITE PLAN	2	2.01.2025
L-0010	FINISHES SCHEDULE AND LEGEND	2	2.01.2025
L-0020	FRAMEWORK DIAGRAM	2	2.01.2025
L-0100	TREE MANAGEMENT PLAN	2	2.01.2025
L-0200	FENCE AND SECURITY PLAN	2	2.01.2025
L-0300	IRRIGATION PLAN	2	2.01.2025
L-0400	LANDSCAPE DESIGN CALCULATIONS	2	2.01.2025
L-1101	LANDSCAPE FINISHES & LEVELS PLAN 01 OF 04	2	2.01.2025
L-1102	LANDSCAPE FINISHES & LEVELS PLAN 02 OF 04	2	2.01.2025
L-1103	LANDSCAPE FINISHES & LEVELS PLAN 03 OF 04	2	2.01.2025
L-1104	LANDSCAPE FINISHES & LEVELS PLAN 04 OF 04	2	2.01.2025
L-2000	PLANTING SCHEDULES	2	2.01.2025
L-2100	PLANTING ZONE PLAN	2	2.01.2025
L-2101	PLANTING PLAN 01 OF 03	2	2.01.2025
L-2102	PLANTING PLAN 02 OF 03	2	2.01.2025
L-2103	PLANTING PLAN 03 OF 03	2	2.01.2025
L-2200	PROPOSED TREE PLAN	2	2.01.2025
L-3001	LANDSCAPE SECTIONS 01	2	2.01.2025
L-3002	LANDSCAPE SECTIONS 02	2	2.01.2025
L-4100	TYPICAL HARDWORKS DETAILS 01	2	2.01.2025
L-4101	TYPICAL HARDWORKS DETAILS 02	2	2.01.2025
L-4400	TYPICAL SOFTWORKS DETAILS	2	2.01.2025
L-9101	PUBLIC DOMAIN GENERAL ARRANGEMENT PLAN	2	2.01.2025
L-9110	PUBLIC DOMAIN DETAIL PLANS	2	2.01.2025
L-9200	PUBLIC DOMAIN SECTIONS	2	2.01.2025

### REF APPLICATION

Issue No.	Date	Description	Chkd
1	29.11.2024	ISSUED FOR DRAFT REF	JK
2	2.01.2025	ISSUE FOR REF	LM

Changes to this Revision

+61 2 9922 2344  
Nominated Architects:  
Andrew Duffin NSW 5602  
Jonathan West NSW 9899  
NBRS & Partners Pty Ltd VIC 51197  
nbrs.com.au  
ABN 16 002 247 565

Project  
24136 - New High School For Googong

at  
200 Wellsvale Drive, Googong NSW 2620  
Lot 829 DP 1277372

Drawing Title  
COVER SHEET

Date 3/02/2025 12:53:02 PM

Scale 1 : 1500 @ A1

NBRS Project # 24136

Drawing Reference

GHS-NBRS-00-XX-DR-L-0001

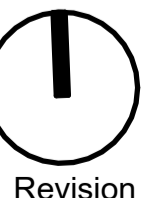

Revision

2

Any form of replication of this drawing in full or in part without the written permission of NBRS+PARTNERS Pty Ltd constitutes an infringement of the copyright.  
© 2023

1 Sheet Key Plan

1 : 1500

LEGEND

- BOUNDARY
- SCHOOL BOUNDARY
- FENCE LINE
- EXISTING TREE RETAINED
- PROPOSED TREE
- PAV01 - VEHICULAR CONCRETE
- PAV02a,b,c,d - CONCRETE COLOUR OVERLAY
- PAV03 - DECOMPOSED GRAVEL
- PAV04 - TRAFFICABLE CONCRETE
- MP01 - MASS PLANTING
- MP02 - HYDROSEED
- EXISTING CONDITION RETAINED
- PROPOSED WALL
- SECURE FENCING
- DOUBLE SWING GATE
- SINGLE SWING GATE
- SLIDING GATE

CARPARK SUMMARY

55 SPOTS INCL. 2 DDA

BIKE PARKING SUMMARY

140 STUDENT PARKING  
5 STAFF PARKING (Not shown on plan, refer Arch)

REF APPLICATION

Issue No.	Date	Description	Chkd
1	29.11.2024	ISSUED FOR DRAFT REF	JK
2	2.01.2025	ISSUE FOR REF	LM

Changes to this Revision

+61 2 9922 2344  
Nominated Architects:  
Andrew Duffin NSW 5602  
Jonathan West NSW 9899  
NBRS & Partners Pty Ltd VIC 51197  
nbrs.com.au  
ABN 16 002 247 565

Project  
24136 - New High School For Googong

at  
200 Wellsvale Drive, Googong NSW 2620  
Lot 829 DP 1277372



Drawing Title  
LANDSCAPE SITE PLAN

Date 7/02/2025 12:13:24 PM

Scale 1:600 @ A1

NBRS Project # 24136

Drawing Reference

GHS-NBRS-00-XX-DR-L-0002



Revision

2

Any form of replication of this drawing in full or in part without the written permission of NBRS+PARTNERS Pty Ltd constitutes an infringement of the copyright.  
© 2023



LEGEND

GENERAL	SOFTSCAPE	HARDSCAPE	FURNITURE AND FIXTURES
<div><div><div><div></div></div><div>BOUNDARY</div></div><div><div><div></div></div><div>SCHOOL BOUNDARY</div></div><div><div><div></div></div><div>FENCE LINE</div></div><div><div><div></div></div><div>EXISTING TREE TO BE RETAINED</div></div><div><div><div></div></div><div>EXISTING TREE TO BE REMOVED</div></div><div><div><div></div></div><div>SRZ - STRUCTURAL ROOT ZONE TPZ - TREE PROTECTION ZONE</div></div></div>	<div><div><div></div></div><div>TRF01 - NATURAL TURF ROLLS PRODUCT: COUCH TURF 'Santa Ana'</div></div> <div><div><div></div></div><div>TRF02 - SYNTHETIC TURF COLOUR: OLIVE PRODUCT: SHIELD - PE FIBRILLATED 9.5MM PILE</div></div> <div><div><div></div></div><div>MP01 - STANDARD GARDEN BED</div></div> <div><div><div></div></div><div>MP02 - HYDROSEED LANDSCAPE</div></div> <div><div><div></div></div><div>MU01 - ORGANIC MULCH (NOT SHOWN ON PLAN) PRODUCT: FOREST FINES®</div></div> <div><div><div></div></div><div>SOL01 - SOIL TYPE 1 (HORIZON A) REFER TO T-SHEET</div></div> <div><div><div></div></div><div>SOL02 - SOIL TYPE 1 (HORIZON B) REFER TO T-SHEET</div></div> <div><div><div></div></div><div>SOL03 - TURF UNDERLAY REFER TO T-SHEET</div></div>	<div><div><div></div></div><div>PAV01 - CONCRETE PAVING TYPE 1 COLOUR: STANDARD GREY FINISH: TOOLED EDGE WITH BROOM FINISH</div></div> <div><div><div></div></div><div>PAV02 - CONCRETE PAVING TYPE 2 (w/ COLOUR STAIN) FINISH: AS PER MANUFACTURERS RECOMMENDATION</div></div> <div><div><div></div></div><div>PAV02a - Stain Colour 1 COLOUR: TO BE CONFIRMED</div></div> <div><div><div></div></div><div>PAV02b - Stain Colour 2 COLOUR: TO BE CONFIRMED</div></div> <div><div><div></div></div><div>PAV02c - Stain Colour 3 COLOUR: TO BE CONFIRMED</div></div> <div><div><div></div></div><div>PAV02d - Stain Colour 4 COLOUR: TO BE CONFIRMED</div></div> <div><div><div></div></div><div>PAV03 DECOMPOSED SANDSTONE GRAVEL COLOUR: YELLOW FINISH: COMPACTED WITH BINDING AGENT</div></div> <div><div><div></div></div><div>PAV04 TRAFFICABLE PAVING COLOUR: STANDARD GREY FINISH: TOOLED EDGE WITH BROOM FINISH REFER TO CIVIL</div></div> <div><div><div></div></div><div>LM01 - LINE MARKING COLOUR: AS PER EFSG PRODUCT: STREETBOND150™ TEXTURE COATING</div></div>	<div><div><div></div></div><div>BOL01 - REMOVABLE BOLLARD PRODUCT: MEDIUM DUTY GALANISED STEEL TUBE SIZE: 1500D x 5.4MM x 900mm above FGL FINISH: ELECTROSTATIC POWDER COAT</div></div> <div><div><div></div></div><div>FX01 - NATURAL SANDSTONE BOULDERS SIZE: 500-1000 x 400-500 x 600-700MM</div></div> <div><div><div></div></div><div>FX02 - SLIM BENCH PRODUCT: CMM8 - BOLT DOWN SURFACE FIXTURE COLOUR/FINISH: POWDERCOATED FROM PASTEL COLOUR RANGE</div></div> <div><div><div></div></div><div>FX03a - FREESTANDING PICNIC SET SIZE: TABLE - 1800mm (L) x 700(H), BENCH - 1800mm (L) 400mm (H)</div></div> <div><div><div></div></div><div>FX03b - UMBRELLA (PICNIC SET ) SIZE: 4000mm (W) COLOUR: VARIES</div></div> <div><div><div></div></div><div>FX04 - ROUND TABLE AND STOOLS SET SIZE: TABLE - 830mm DIA x 720mm (H), Stool 360mm (W) X 400mm (H)</div></div> <div><div><div></div></div><div>FX05 - COAT HANGER BIKE RACK SYSTEM SIZE: 1900mm (L) X 850mm (D) x 850mm</div></div> <div><div><div></div></div><div>FX06 - ALUMINIUM FLAGPOLE SIZE: 8500-9000MM TALL, 100MM DIAMETER AT BASE</div></div> <div><div><div></div></div><div>FX07 - BASKETBALL HOOP POST - ADJUSTABLE OUTREACH SUPPLIER: GRAND SLAM SPORTS EQUIPMENT</div></div> <div><div><div></div></div><div>FX08 - BASKETBALL HOOP POST - WALL MOUNTED SUPPLIER: GRAND SLAM SPORTS EQUIPMENT</div></div> <div><div><div></div></div><div>FX15 - MOVEABLE TENNIS NET (NOT SHOWN ON PLAN) PRODUCT: TNPMOB - GRAND SLAM MOBILE TENNIS SYSTEM SUPPLIER: GRAND SLAM SPORTS EQUIPMENT</div></div> <div><div><div></div></div><div>FX16 - MOVEABLE TENNIS NET (NOT SHOWN ON PLAN) PRODUCT: MOBILE VOLLEYBALL NET SYSTEM SUPPLIER: GRAND SLAM SPORTS EQUIPMENT</div></div> <div><div><div></div></div><div>FX17 - WELCOME TO COUNTRY BOULDER PRODUCT: NATURAL BOULDER (TYPE TBC) SIZE: 1500 WIDE x 800 TALL (ABOVE GROUND) SUPPLIER: LOCAL SUPPLIER</div></div> <div><div><div></div></div><div>FX18 - FIXED INTERPRATIVE PLAQUE (NOT SHOWN ON PLAN) MATERIAL: REFER TO T-SHEET</div></div> <div><div><div></div></div><div>FX19 - DOUBLE HEIGHT INTERCOM BOLLARD (ACCESS CONTROL TO CARPARK &amp; WASTE AREA)</div></div> <div><div><div></div></div><div>TP01 - TREE PIT TYPE 01 PRODUCT: GR1200ROUND - ROUND TREE GRATE COLOUR/PATTERN: COPPER PEARL, TGS SUPPLIER: URBAN FF</div></div> <div><div><div></div></div><div>WB01 - BIN ENCLOSURE SET (RECYCLE AND GARBAGE) PRODUCT: WBE-E120 ESCOLA BIN ENCLOSURE COLOUR/MATERIAL: POWDERCOATED MONUMENT(SATIN GP129A), STAINLESS 304 SPEC: ANGLED ROOF, SLOT AND MULTIPURPOSE INSERT, ETCHED DOOR AND BACK SUPPLIER: STREET FURNITURE AUSTRALIA</div></div> <div><div><div></div></div><div>WB02 - SULO 120L CONTAINER BIN SIZE: 480 x 545 x 930MM TALL REFER TO WASTE MANAGEMENT PLAN</div></div> <div><div><div></div></div><div>WS01 - WHEELSTOP (REFER CARPARK) PRODUCT: PRE-CAST CONCRETE CAR WHEEL STOP</div></div>

REF APPLICATION

Issue				
No.	Date	Description	Chkd	
1	29.11.2024	ISSUED FOR DRAFT REF	JK	
2	2.01.2025	ISSUE FOR REF	LM	

Changes to this Revision

+61 2 9922 2344  
nbrs.com.au  
Nominated Architects:  
Andrew Duffin NSW 5602  
Jonathan West NSW 9899  
NBRS & Partners Pty Ltd VIC 51197  
ABN 16 002 247 565

Project  
24136 - New High School For Googong

at  
200 Wellsville Drive, Googong NSW 2620  
Lot 829 DP 1277372



Drawing Title  
FINISHES SCHEDULE AND LEGEND

Date 3/02/2025 12:53:26 PM

Scale 1 : 25 @ A1

NBRS Project # 24136

Drawing Reference

GHS-NBRS-00-XX-DR-L-0010

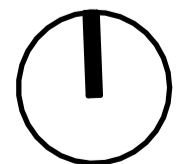

Revision

2

Any form of replication of this drawing in full or in part without the written permission of NBRS+PARTNERS Pty Ltd constitutes an infringement of the copyright.  
© 2023

LEGEND

- MAIN ENTRY
- SECONDARY ENTRY
- SELU ACCESS
- EMERGENCY VEHICLE ACCESS
- WASTE AREA ACCESS
- VEHICLE ENTRY

REF APPLICATION

Issue		Description	Chkd
No.	Date		
1	29.11.2024	ISSUED FOR DRAFT REF	JK
2	2.01.2025	ISSUE FOR REF	LM

Changes to this Revision

+61 2 9922 2344  
Nominated Architects:  
Andrew Duffin NSW 5602  
Jonathan West NSW 9899  
NBRS & Partners Pty Ltd VIC 51197  
nbrs.com.au  
ABN 16 002 247 565

Project  
24136 - New High School For Googong

at  
200 Wellsvale Drive, Googong NSW 2620  
Lot 829 DP 1277372



Drawing Title  
FRAMEWORK DIAGRAM

Date 3/02/2025 12:53:35 PM  
Scale 1:600 @ A1  
NBRS Project # 24136  
Drawing Reference  
GHS-NBRS-00-XX-DR-L-0020

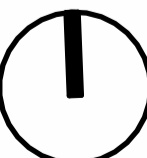

Revision  
2

Any form of replication of this drawing in full or in part without the written permission of NBRS+PARTNERS Pty Ltd constitutes an infringement of the copyright.  
© 2023



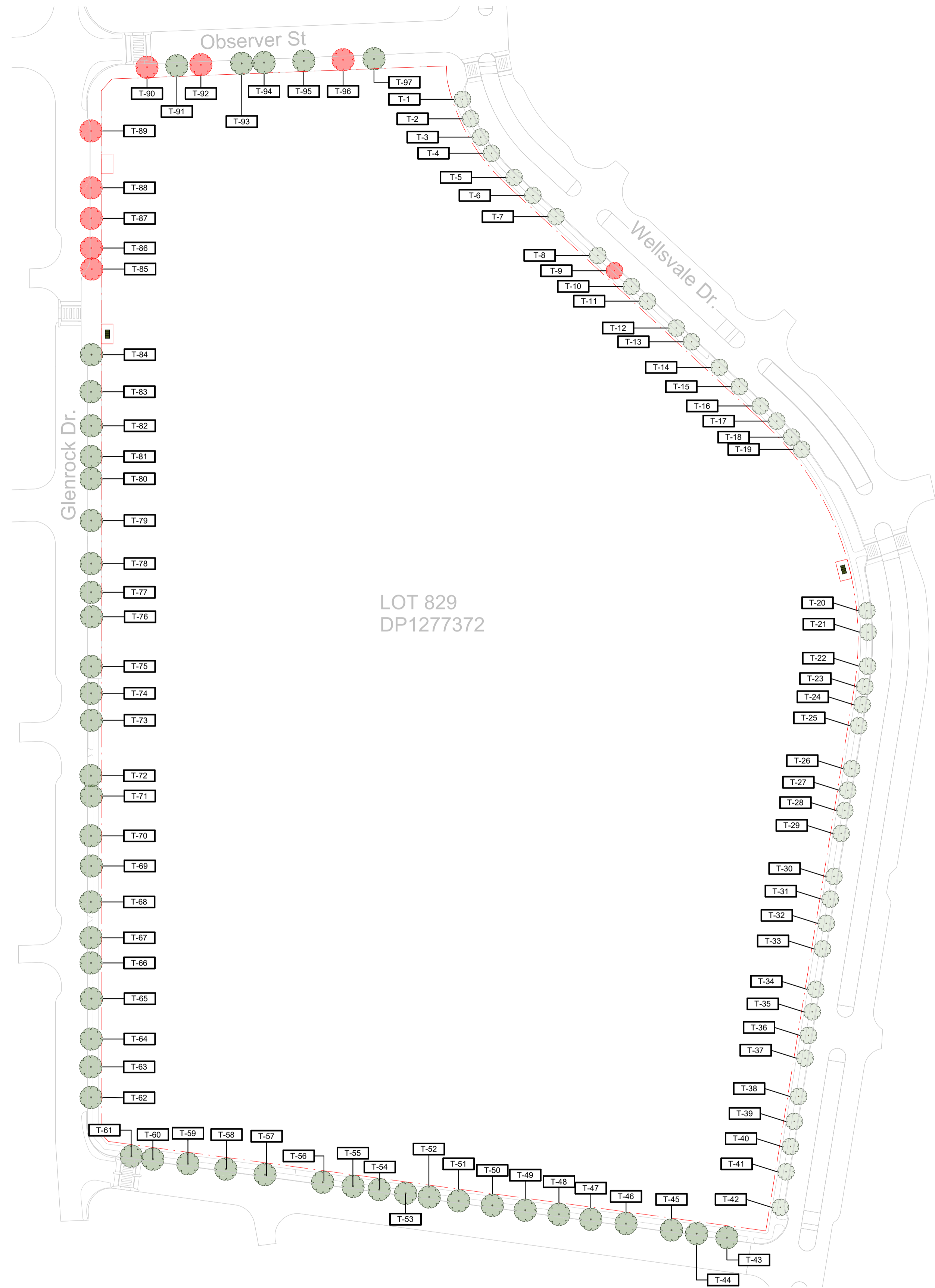

EXISTING TREE SCHEDULE			
Code	Botanical Name	Common Name	ACTION
T-1	Malus 'Royal Raindrops	Royal Raindrops	RETAIN
T-2	Malus 'Royal Raindrops	Royal Raindrops	RETAIN
T-3	Malus 'Royal Raindrops	Royal Raindrops	RETAIN
T-4	Malus 'Royal Raindrops	Royal Raindrops	RETAIN
T-5	Malus 'Royal Raindrops	Royal Raindrops	RETAIN
T-6	Malus 'Royal Raindrops	Royal Raindrops	RETAIN
T-7	Malus 'Royal Raindrops	Royal Raindrops	RETAIN
T-8	Malus 'Royal Raindrops	Royal Raindrops	RETAIN
T-9	Malus 'Royal Raindrops	Royal Raindrops	REMOVE
T-10	Malus 'Royal Raindrops	Royal Raindrops	RETAIN
T-11	Malus 'Royal Raindrops	Royal Raindrops	RETAIN
T-12	Malus 'Royal Raindrops	Royal Raindrops	RETAIN
T-13	Malus 'Royal Raindrops	Royal Raindrops	RETAIN
T-14	Malus 'Royal Raindrops	Royal Raindrops	RETAIN
T-15	Malus 'Royal Raindrops	Royal Raindrops	RETAIN
T-16	Malus 'Royal Raindrops	Royal Raindrops	RETAIN
T-17	Malus 'Royal Raindrops	Royal Raindrops	RETAIN
T-18	Malus 'Royal Raindrops	Royal Raindrops	RETAIN
T-19	Malus 'Royal Raindrops	Royal Raindrops	RETAIN
T-20	Malus 'Royal Raindrops	Royal Raindrops	RETAIN
T-21	Malus 'Royal Raindrops	Royal Raindrops	RETAIN
T-22	Malus 'Royal Raindrops	Royal Raindrops	RETAIN
T-23	Malus 'Royal Raindrops	Royal Raindrops	RETAIN
T-24	Malus 'Royal Raindrops	Royal Raindrops	RETAIN
T-25	Malus 'Royal Raindrops	Royal Raindrops	RETAIN
T-26	Malus 'Royal Raindrops	Royal Raindrops	RETAIN
T-27	Malus 'Royal Raindrops	Royal Raindrops	RETAIN
T-28	Malus 'Royal Raindrops	Royal Raindrops	RETAIN
T-29	Malus 'Royal Raindrops	Royal Raindrops	RETAIN
T-30	Malus 'Royal Raindrops	Royal Raindrops	RETAIN
T-31	Malus 'Royal Raindrops	Royal Raindrops	RETAIN
T-32	Malus 'Royal Raindrops	Royal Raindrops	RETAIN
T-33	Malus 'Royal Raindrops	Royal Raindrops	RETAIN
T-34	Malus 'Royal Raindrops	Royal Raindrops	RETAIN
T-35	Malus 'Royal Raindrops	Royal Raindrops	RETAIN
T-36	Malus 'Royal Raindrops	Royal Raindrops	RETAIN
T-37	Malus 'Royal Raindrops	Royal Raindrops	RETAIN
T-38	Malus 'Royal Raindrops	Royal Raindrops	RETAIN
T-39	Malus 'Royal Raindrops	Royal Raindrops	RETAIN
T-40	Malus 'Royal Raindrops	Royal Raindrops	RETAIN
T-41	Malus 'Royal Raindrops	Royal Raindrops	RETAIN
T-42	Malus 'Royal Raindrops	Royal Raindrops	RETAIN
T-43	Eucalyptus mannifera ssp. maculosa	Red Spotted Gum	RETAIN
T-44	Eucalyptus mannifera ssp. maculosa	Red Spotted Gum	RETAIN
T-45	Eucalyptus mannifera ssp. maculosa	Red Spotted Gum	RETAIN
T-46	Eucalyptus mannifera ssp. maculosa	Red Spotted Gum	RETAIN
T-47	Eucalyptus mannifera ssp. maculosa	Red Spotted Gum	RETAIN
T-48	Eucalyptus mannifera ssp. maculosa	Red Spotted Gum	RETAIN
T-49	Eucalyptus mannifera ssp. maculosa	Red Spotted Gum	RETAIN
T-50	Eucalyptus mannifera ssp. maculosa	Red Spotted Gum	RETAIN
T-51	Eucalyptus mannifera ssp. maculosa	Red Spotted Gum	RETAIN
T-52	Eucalyptus mannifera ssp. maculosa	Red Spotted Gum	RETAIN
T-53	Eucalyptus mannifera ssp. maculosa	Red Spotted Gum	RETAIN
T-54	Eucalyptus mannifera ssp. maculosa	Red Spotted Gum	RETAIN
T-55	Eucalyptus mannifera ssp. maculosa	Red Spotted Gum	RETAIN
T-56	Eucalyptus mannifera ssp. maculosa	Red Spotted Gum	RETAIN
T-57	Eucalyptus mannifera ssp. maculosa	Red Spotted Gum	RETAIN
T-58	Eucalyptus mannifera ssp. maculosa	Red Spotted Gum	RETAIN
T-59	Eucalyptus mannifera ssp. maculosa	Red Spotted Gum	RETAIN
T-60	Eucalyptus mannifera ssp. maculosa	Red Spotted Gum	RETAIN
T-61	Eucalyptus mannifera ssp. maculosa	Red Spotted Gum	RETAIN
T-62	Eucalyptus mannifera ssp. maculosa	Red Spotted Gum	RETAIN
T-63	Eucalyptus mannifera ssp. maculosa	Red Spotted Gum	RETAIN
T-64	Eucalyptus mannifera ssp. maculosa	Red Spotted Gum	RETAIN
T-65	Eucalyptus mannifera ssp. maculosa	Red Spotted Gum	RETAIN
T-66	Eucalyptus mannifera ssp. maculosa	Red Spotted Gum	RETAIN
T-67	Eucalyptus mannifera ssp. maculosa	Red Spotted Gum	RETAIN
T-68	Eucalyptus mannifera ssp. maculosa	Red Spotted Gum	RETAIN
T-69	Eucalyptus mannifera ssp. maculosa	Red Spotted Gum	RETAIN
T-70	Eucalyptus mannifera ssp. maculosa	Red Spotted Gum	RETAIN
T-71	Eucalyptus mannifera ssp. maculosa	Red Spotted Gum	RETAIN
T-72	Eucalyptus mannifera ssp. maculosa	Red Spotted Gum	RETAIN
T-73	Eucalyptus mannifera ssp. maculosa	Red Spotted Gum	RETAIN
T-74	Eucalyptus mannifera ssp. maculosa	Red Spotted Gum	RETAIN
T-75	Eucalyptus mannifera ssp. maculosa	Red Spotted Gum	RETAIN
T-76	Eucalyptus mannifera ssp. maculosa	Red Spotted Gum	RETAIN

EXISTING TREE SCHEDULE			
Code	Botanical Name	Common Name	ACTION
T-77	Eucalyptus mannifera ssp. maculosa	Red Spotted Gum	RETAIN
T-78	Eucalyptus mannifera ssp. maculosa	Red Spotted Gum	RETAIN
T-79	Eucalyptus mannifera ssp. maculosa	Red Spotted Gum	RETAIN
T-80	Eucalyptus mannifera ssp. maculosa	Red Spotted Gum	RETAIN
T-81	Eucalyptus mannifera ssp. maculosa	Red Spotted Gum	RETAIN
T-82	Eucalyptus mannifera ssp. maculosa	Red Spotted Gum	RETAIN
T-83	Eucalyptus mannifera ssp. maculosa	Red Spotted Gum	RETAIN
T-84	Eucalyptus mannifera ssp. maculosa	Red Spotted Gum	RETAIN
T-85	Eucalyptus mannifera ssp. maculosa	Red Spotted Gum	REMOVE
T-86	Eucalyptus mannifera ssp. maculosa	Red Spotted Gum	REMOVE
T-87	Eucalyptus mannifera ssp. maculosa	Red Spotted Gum	REMOVE
T-88	Eucalyptus mannifera ssp. maculosa	Red Spotted Gum	REMOVE
T-89	Eucalyptus mannifera ssp. maculosa	Red Spotted Gum	REMOVE
T-90	Eucalyptus mannifera ssp. maculosa	Red Spotted Gum	REMOVE
T-91	Eucalyptus mannifera ssp. maculosa	Red Spotted Gum	RETAIN
T-92	Eucalyptus mannifera ssp. maculosa	Red Spotted Gum	REMOVE
T-93	Eucalyptus mannifera ssp. maculosa	Red Spotted Gum	RETAIN
T-94	Eucalyptus mannifera ssp. maculosa	Red Spotted Gum	RETAIN
T-95	Eucalyptus mannifera ssp. maculosa	Red Spotted Gum	RETAIN
T-96	Eucalyptus mannifera ssp. maculosa	Red Spotted Gum	REMOVE
T-97	Eucalyptus mannifera ssp. maculosa	Red Spotted Gum	RETAIN

TREE MANAGEMENT SUMMARY

TOTAL EXISTING TREES	97
TREES REMOVED	9
TREES RETAINED	88

LEGEND

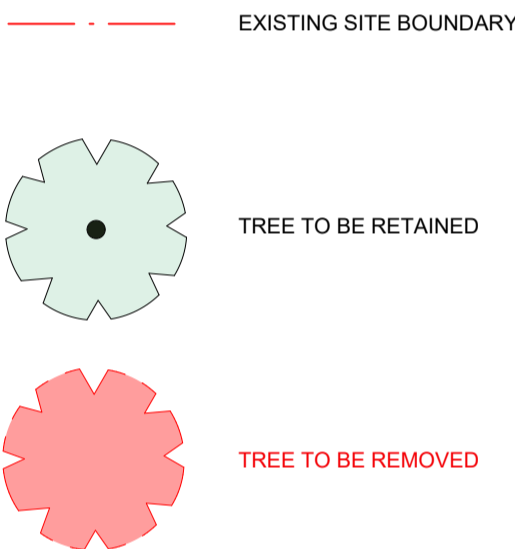

REF APPLICATION

Issue		Description	Chkd
No.	Date		
1	29.11.2024	ISSUED FOR DRAFT REF	JK
2	2.01.2025	ISSUE FOR REF	LM

Changes to this Revision

+61 2 9922 2344  
Nominated Architects:  
Andrew Duffin NSW 5602  
Jonathan West NSW 9899  
NBRS & Partners Pty Ltd VIC 51197  
nbrs.com.au  
ABN 16 002 247 565

Project  
24136 - New High School For Googong

at  
200 Wellsdale Drive, Googong NSW 2620  
Lot 829 DP 1277372

Drawing Title  
TREE MANAGEMENT PLAN

Date 3/02/2025 12:53:40 PM

Scale 1:1000 @ A1

NBRS Project # 24136

Drawing Reference

GHS-NBRS-00-XX-DR-L-0100

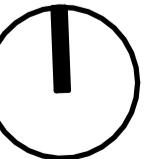

Revision

2

Any form of replication of this drawing in full or in part without the written permission of NBRS+PARTNERS Pty Ltd constitutes an infringement of the copyright.  
© 2023

1 EXISTING TREE MANAGEMENT PLAN

1 : 1000

KEY

MF01 - SECURE FENCELINE

MF02 - INTERNAL SEPERATION FENCING

MF03 - FENCING TO BATTING PRACTICE

MF04 - CYCLONE FENCING BEYOND SECURE LINE

WL06 - FREESTANDING WALL

BUILDING AS SECURE LINE

SLIDING / CANTILEVER GATE

SINGLE SWING GATE

DOUBLE SWING GATE

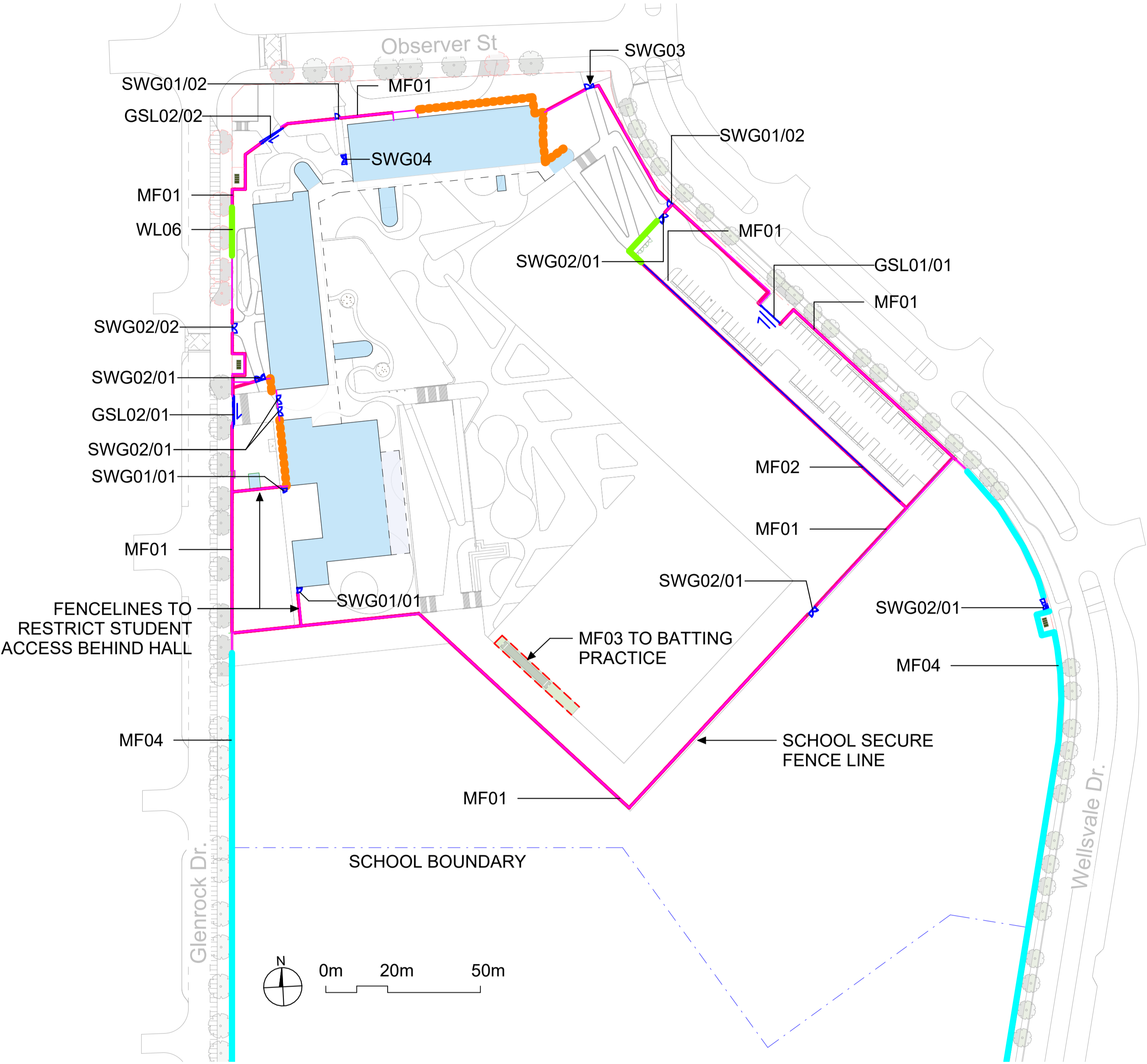

FENCE SCHEDULE			
CODE	MATERIAL	HEIGHT	LOCATION
MF01	CORROMESH	2.15M	PERIMETER AND SECURE LINES
MF02	CORROMESH	2.15M	INTERNAL SEPERATION FENCE
MF03	CRICKET NET CAGE	As per EFSG	BATTING PRACTICE NET
MF04	CYCLONE FENCING	2.4m	PERIMETER FENCING BEYOND SECURE LINE

SLIDING GATE SCHEDULE								
NOTE: All gates to match adjacent fence type materials unless specified. fixtures and operation to be confirmed with relevant stakeholders prior to finalisation of shop drawings								
CODE	QTY.	GATE TYPE	LEAF	Location	GATE OPENING (mm)	MOTORISED	ACCESS CONTROL	FIXTURES (DETAILS BY CONTRACTOR)
GSL01/01	1	Sliding gate with Track	Double	CARPARK	8000	YES	YES	Card reader on entry and exit Reed and Electric Strike Video intercom Lockdown function Magnet loop for exit
GSL02/01	1	Cantilever Gate	Single	MAIN ENTRY	10000	YES	YES	Card reader on entry and exit Reed and Electric Strike Video intercom Lockdown function Movement side to be fully enclosed with fencing and Maintenance access gate
GSL02/02	1	Cantilever Gate	Single	SECONDARY ENTRY	7000	YES	YES	Card reader on entry and exit Reed and Electric Strike Video intercom Lockdown function Movement side to be fully enclosed with fencing and Maintenance access gate

SWING GATE SCHEDULE						
NOTE: All gates to match adjacent fence type materials unless specified. fixtures and operation to be confirmed with relevant stakeholders prior to finalisation of shop drawings						
CODE	QTY.	LEAF	GATE HEIGHT	GATE OPENING (mm)	ACCESS CONTROL	FIXTURES (DETAILS BY CONTRACTOR)
SWG01/01	2	Single	2.15M	1500	NO	Manual - lockable Drop Bolts to secure gates in open or closed position
SWG01/02	2	Single	2.15M	1500	YES	Card reader Entry and Exit Drop bolts to secure gates in open or closed position Intercom
SWG02/01	7	Double	2.15M	3000	NO	Manual - Lockable on Both sides Drop-Bolts to secure gates in open or closed position
SWG02/02	1	Double	2.15M	3000	YES	Card reader Entry and Exit Drop bolts to secure gates in open or closed position Intercom for SELU access
SWG03	1	Double	2.15M	1800 Leaf & 1200 Leaf	TBC	Drop Bolt to secure leafs of gate in open or closed position. Access Control to be confirmed (card reader, swipe card and intercom)
SWG04	1	Double	1.8M	3000	NO	Manual - Lockable gate Drop Bolts to lock gates in open position

REF APPLICATION

Issue			
No.	Date	Description	Chkd
1	29.11.2024	ISSUED FOR DRAFT REF	JK
2	2.01.2025	ISSUE FOR REF	LM

Changes to this Revision

+61 2 9922 2344

Nominated Architects:  
Andrew Duffin NSW 5602  
Jonathan West NSW 9899  
NBRS & Partners Pty Ltd VIC 51197

nbrs.com.au

ABN 16 002 247 565

Project  
24136 - New High School For Googong

at  
200 Wellsvale Drive, Googong NSW 2620  
Lot 829 DP 1277372



Drawing Title  
FENCE AND SECURITY PLAN

Date 3/02/2025 12:53:53 PM  
Scale 1:1000 @ A1  
NBRS Project # 24136  
Drawing Reference  
GHS-NBRS-00-XX-DR-L-0200

Revision

2

1 FENCE & SECURITY PLAN  
1 : 1000

LEGEND

BOUNDARY

SCHOOL BOUNDARY

FENCE LINE

EXISTING TREE TO BE RETAINED

PROPOSED TREE

GARDEN BED AND TREE IRRIGATION DRIP LINE

TURF IRRIGATION POP-UP SPRINKLER

TREES IN PITS TO BE IRRIGATED

REF APPLICATION

Issue		Description	Chkd
No.	Date		
1	29.11.2024	ISSUED FOR DRAFT REF	JK
2	2.01.2025	ISSUE FOR REF	LM

Changes to this Revision

+61 2 9922 2344

Nominated Architects:  
Andrew Duffin NSW 5602  
Jonathan West NSW 9899  
NBRS & Partners Pty Ltd VIC 51197

nbrs.com.au

ABN 16 002 247 565

Project  
24136 - New High School For Googong

at  
200 Wellsvale Drive, Googong NSW 2620  
Lot 829 DP 1277372



Drawing Title  
IRRIGATION PLAN

Date 3/02/2025 12:54:08 PM  
Scale 1:600 @ A1  
NBRS Project # 24136  
Drawing Reference  
GHS-NBRS-00-XX-DR-L-0300

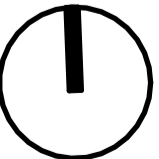

Revision  
2

Any form of replication of this drawing in full or in part without the written permission of NBRS+PARTNERS Pty Ltd constitutes an infringement of the copyright.  
© 2023



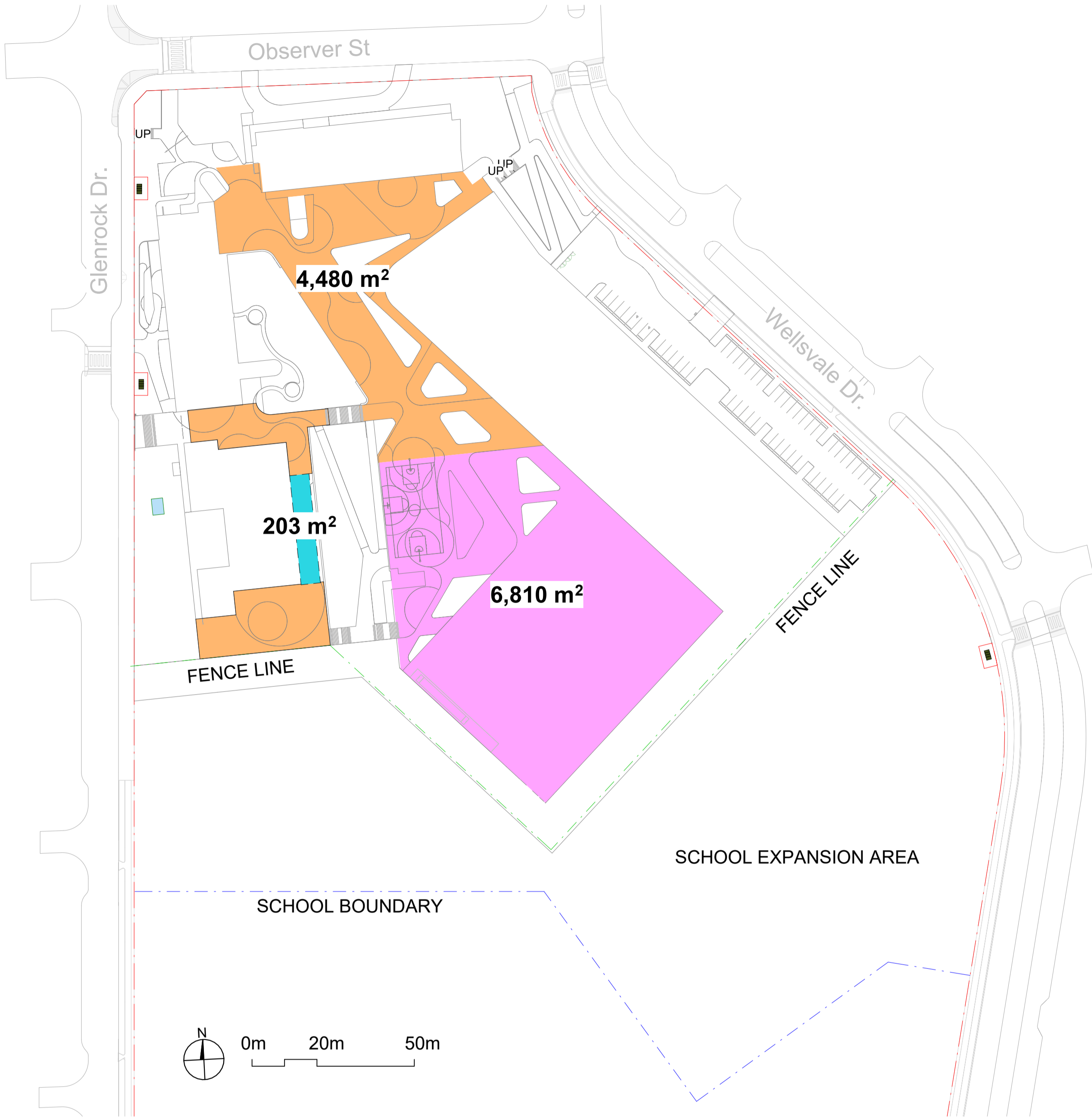

2 UNENCUMBERED PLAY SPACE  
1 : 1000

SITE AREA*	~27,240M <sup>2</sup>
PROPOSED STUDENTS:	700
PASSIVE PLAY	4,480 m <sup>2</sup>
ACTIVE PLAY	6,810 m <sup>2</sup>
COLA	203 m <sup>2</sup>
<b>TOTAL PLAY SPACE</b>	<b>~11,493m<sup>2</sup></b>
Sqm / Student	<b>16.4</b>

\*Note site area excludes area of future expansion and hydrossed landscape.

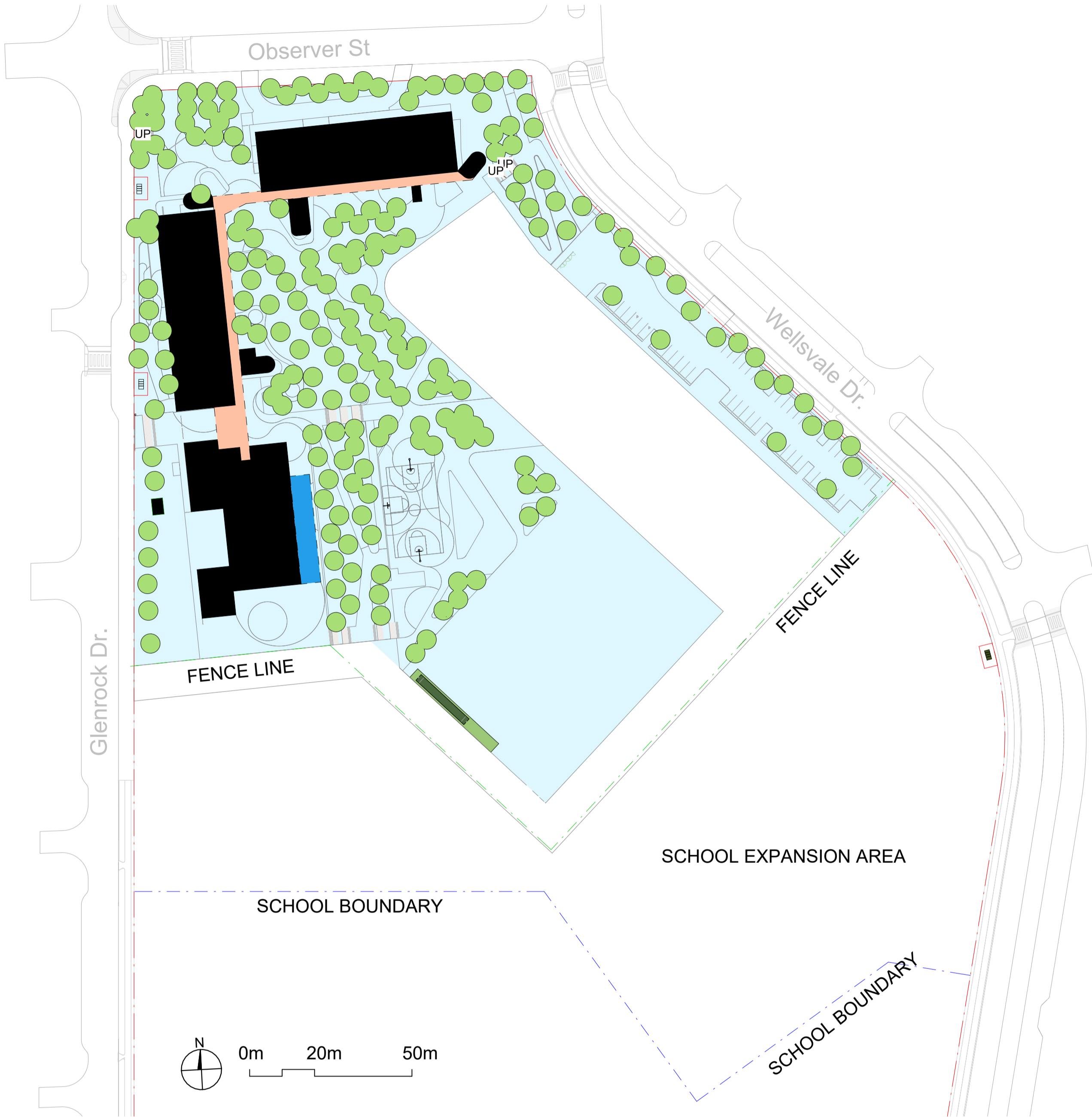

1 TREE CANOPY  
1 : 1000

SITE AREA*	~27,240M <sup>2</sup>
PROPOSED TREE CANOPY	5,430m <sup>2</sup>
COVERED WALKWAY	555 m <sup>2</sup>
COLA COVER	203 m <sup>2</sup>
BUILDING	3,790 m <sup>2</sup>

\*TOTAL CANOPY COVER 24%

\*Based on site area of 27,240m<sup>2</sup> and total canopy cover including trees, covered walkways, cola and building footprint.

\*Note site area excludes area of future expansion and hydrossed landscape.

REF APPLICATION

Issue No.	Date	Description	Chkd
1	29.11.2024	ISSUED FOR DRAFT REF	JK
2	2.01.2025	ISSUE FOR REF	LM

Changes to this Revision

+61 2 9922 2344  
Nominated Architects:  
Andrew Duffin NSW 5602  
Jonathan West NSW 9899  
NBRS & Partners Pty Ltd VIC 51197  
nbrs.com.au  
ABN 16 002 247 565

Project  
24136 - New High School For Googong

at  
200 Wellsdale Drive, Googong NSW 2620  
Lot 829 DP 1277372



Drawing Title  
LANDSCAPE DESIGN CALCULATIONS

Date 3/02/2025 12:54:58 PM  
Scale 1:1000 @ A1  
NBRS Project # 24136  
Drawing Reference  
GHS-NBRS-00-XX-DR-L-0400

Revision  
2

Any form of replication of this drawing in full or in part without the written permission of NBRS+PARTNERS Pty Ltd constitutes an infringement of the copyright.  
© 2023

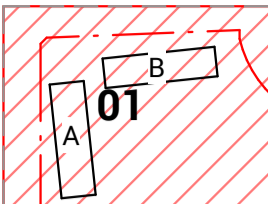

KEY PLAN

LEGEND

- BOUNDARY
- SCHOOL BOUNDARY
- FENCE LINE
- EXISTING TREE RETAINED
- PROPOSED TREE
- PAV01 - VEHICULAR CONCRETE
- PAV02a,b,c,d - CONCRETE COLOUR OVERLAY
- PAV03 - DECOMPOSED GRAVEL
- PAV04 - TRAFFICABLE CONCRETE
- MP01 - MASS PLANTING
- MP02 - HYDROSEED
- EXISTING CONDITION RETAINED
- PROPOSED WALL
- SECURE FENCING
- DOUBLE SWING GATE
- SINGLE SWING GATE
- SLIDING GATE

REF APPLICATION

Issue No.	Date	Description	Chkd
1	29.11.2024	ISSUED FOR DRAFT REF	JK
2	2.01.2025	ISSUE FOR REF	LM

Changes to this Revision

+61 2 9922 2344  
Nominated Architects:  
Andrew Duffin NSW 5602  
Jonathan West NSW 9899  
NBRS & Partners Pty Ltd VIC 51197

Project  
24136 - New High School For Googong

at  
200 Wellsdale Drive, Googong NSW 2620  
Lot 829 DP 1277372



Drawing Title  
LANDSCAPE FINISHES & LEVELS PLAN  
01 OF 04

Date 3/02/2025 12:55:16 PM  
Scale 1:200 @ A1  
NBRS Project # 24136  
Drawing Reference  
GHS-NBRS-00-XX-DR-L-1101

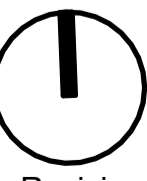

Revision  
2

Any form of replication of this drawing in full or in part without the written permission of NBRS+PARTNERS Pty Ltd constitutes an infringement of the copyright.



LANDSCAPE BATTER W/ HYDROSEED  
REFER TO CIVIL FOR DETAIL LEVELS



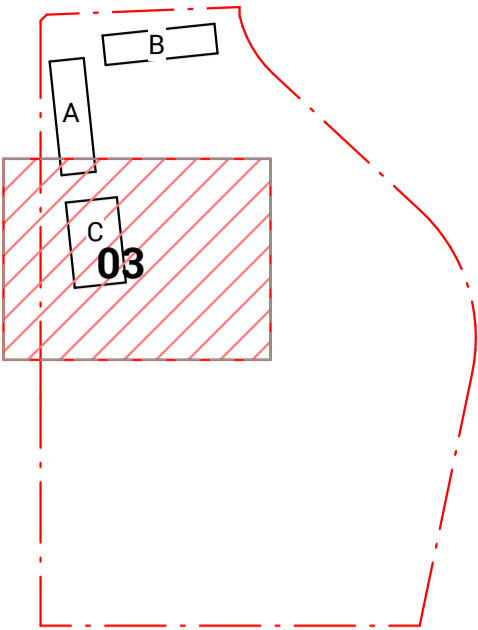

KEY PLAN

LEGEND

- BOUNDARY
- SCHOOL BOUNDARY
- FENCE LINE
- EXISTING TREE RETAINED
- PROPOSED TREE
- PAV01 - VEHICULAR CONCRETE
- PAV02a,b,c,d - CONCRETE COLOUR OVERLAY
- PAV03 - DECOMPOSED GRAVEL
- PAV04 - TRAFFICABLE CONCRETE
- MP01 - MASS PLANTING
- MP02 - HYDROSEED
- EXISTING CONDITION RETAINED
- PROPOSED WALL
- SECURE FENCING
- DOUBLE SWING GATE
- SINGLE SWING GATE
- SLIDING GATE

REF APPLICATION

Issue No.	Date	Description	Chkd
1	29.11.2024	ISSUED FOR DRAFT REF	JK
2	2.01.2025	ISSUE FOR REF	LM

Changes to this Revision

+61 2 9922 2344  
Nominated Architects:  
Andrew Duffin NSW 5602  
Jonathan West NSW 9899  
NBRS & Partners Pty Ltd VIC 51197

nbrs.com.au

ABN 16 002 247 565

Project  
24136 - New High School For Googong

at  
200 Wellsville Drive, Googong NSW 2620  
Lot 829 DP 1277372



Drawing Title  
LANDSCAPE FINISHES & LEVELS PLAN  
03 OF 04

Date	3/02/2025 12:55:32 PM	Revision	2
Scale	1:200 @ A1		
NBRS Project #	24136		
Drawing Reference	GHS-NBRS-00-XX-DR-L-1103		

Any form of replication of this drawing in full or in part without the written permission of NBRS+PARTNERS Pty Ltd constitutes an infringement of the copyright.

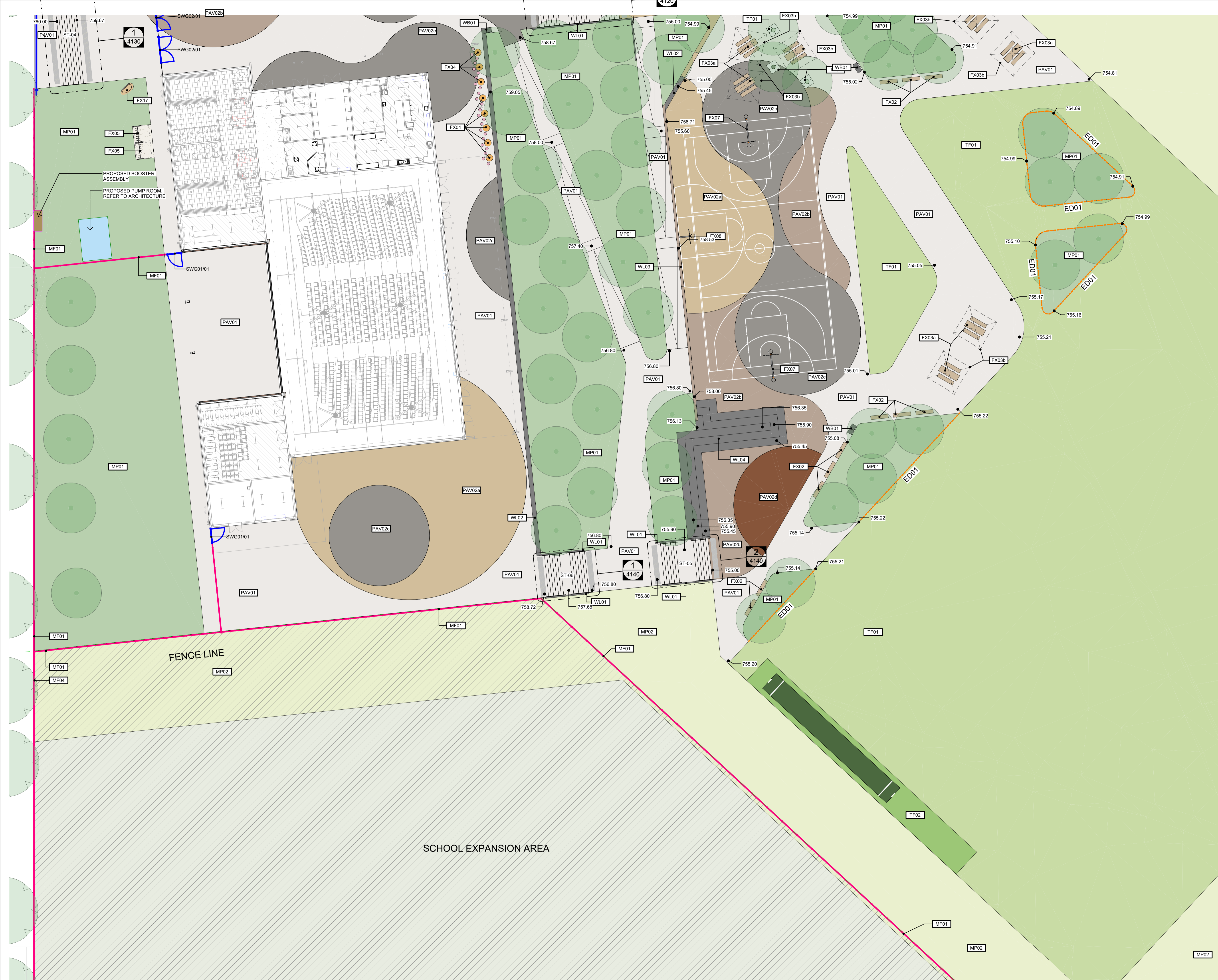

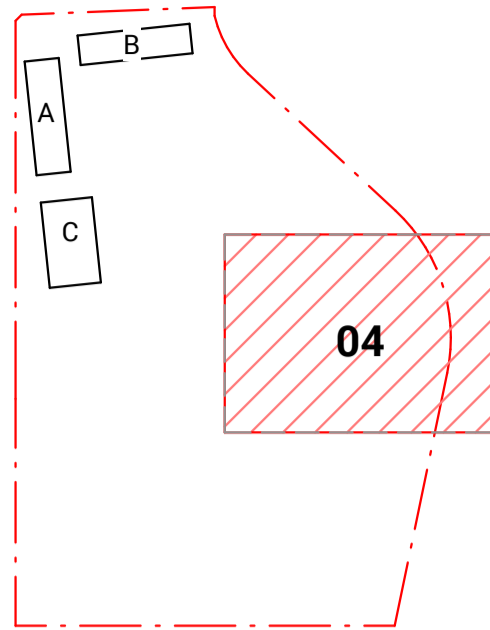

KEY PLAN

LEGEND

- BOUNDARY
- SCHOOL BOUNDARY
- FENCE LINE
- EXISTING TREE RETAINED
- PROPOSED TREE
- PAV01 - VEHICULAR CONCRETE
- PAV02a,b,c,d - CONCRETE COLOUR OVERLAY
- PAV03 - DECOMPOSED GRAVEL
- PAV04 - TRAFFICABLE CONCRETE
- MP01 - MASS PLANTING
- MP02 - HYDROSEED
- EXISTING CONDITION RETAINED
- PROPOSED WALL
- SECURE FENCING
- DOUBLE SWING GATE
- SINGLE SWING GATE
- SLIDING GATE

REF APPLICATION

Issue		Description	Chkd
No.	Date		
1	29.11.2024	ISSUED FOR DRAFT REF	JK
2	2.01.2025	ISSUE FOR REF	LM

Changes to this Revision

+61 2 9922 2344  
Nominated Architects:  
Andrew Duffin NSW 5602  
Jonathan West NSW 9899  
NBRS & Partners Pty Ltd VIC 51197

nbrs.com.au

ABN 16 002 247 565

Project  
24136 - New High School For Googong

at  
200 Wellsville Drive, Googong NSW 2620  
Lot 829 DP 1277372



Drawing Title  
LANDSCAPE FINISHES & LEVELS PLAN  
04 OF 04

Date 3/02/2025 12:55:40 PM  
Scale As indicated @ A1  
NBRS Project # 24136  
Drawing Reference  
GHS-NBRS-00-XX-DR-L-1104

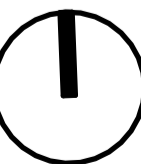

Revision  
2

Any form of replication of this drawing in full or in part without the written permission of NBRS+PARTNERS Pty Ltd constitutes an infringement of the copyright.  
© 2023

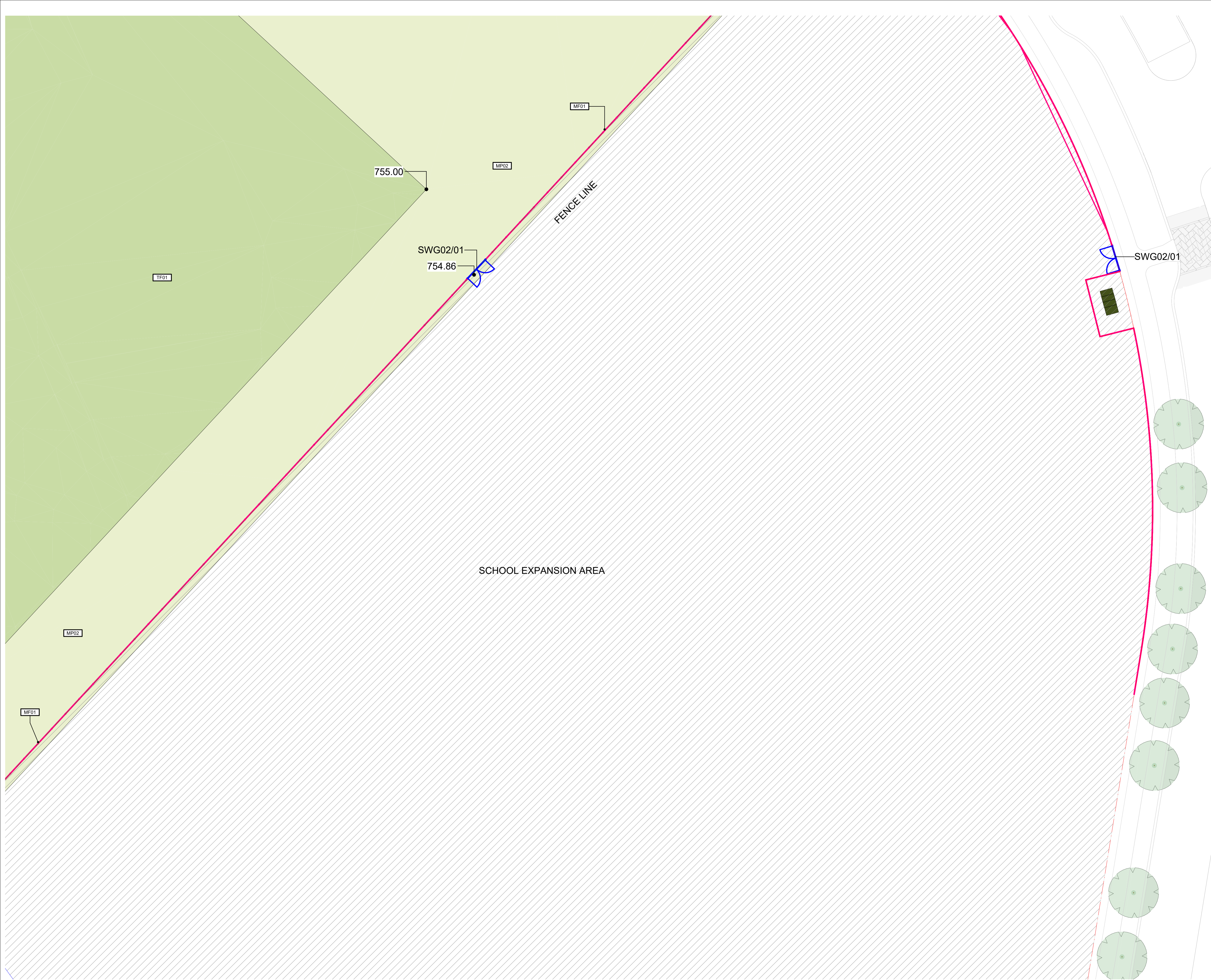

OVERALL SPECIES LIST							
ID	BOTANICAL NAME	COMMON NAME	FAMILY NAME	TYPE	POT SIZE(mm)	DENSITY (PER m2)	QUANTITY
ACAdea	Acacia dealbata	Silver wattle	Fabaceae	Tree	200ltr	As indicated	10
ACAmel	Acacia melanoxylon	Blackwood	Fabaceae	Tree	200ltr	As indicated	8
ACApyc	Acacia pycnantha	Golden wattle	Fabaceae	Tree	200ltr	As indicated	7
ALLlit	Allocasuarina littoralis	Black sheoak	Casuarinaceae	Tree	200ltr	As indicated	6
ALLver	Allocasuarina verticillata	drooping sheoak	Casuarinaceae	Tree	200ltr	As indicated	11
BANmar	Banksia marginata	Silver banksia	Proteaceae	Tree	200ltr	As indicated	18
EUCbla	Eucalyptus blakelyi	Blakely's red gum	Myrtaceae	Tree	200ltr	As indicated	6
EUCbri	Eucalyptus bridgesiana	Apple box	Myrtaceae	Tree	200ltr	As indicated	2
EUCcin	Eucalyptus cinerea	Argyle apple	Myrtaceae	Tree	200ltr	As indicated	21
EUCgon	Eucalyptus goniocalyx	long-leaved box	Myrtaceae	Tree	200ltr	As indicated	10
EUCmel	Eucalyptus melliodora	yellow box	Myrtaceae	Tree	200ltr	As indicated	13
EUCpau	Eucalyptus pauciflora	Snow gum	Myrtaceae	Tree	200ltr	As indicated	40
EUCpul	Eucalyptus pulverulenta	Silver-leaved Mountain Gum	Myrtaceae	Tree	200ltr	As indicated	12
EUCsid	Eucalyptus sideroxylon	Mugga ironbark	Myrtaceae	Tree	200ltr	As indicated	25
MELsty	Melaleuca styphelioides	prickly-leaved paperbark	Myrtaceae	Tree	200ltr	As indicated	11
						TREE TOTAL	200
BILant	Billardiera scandens	Apple berry	Pittosporaceae	Climber	Tube	5	107
CISant	Cissus antarctica	Kangaroo vine	Vitaceae	Climber	Tube	5	124
EUSlat	Eustrephus latifolius	Wombat Berry	Philesiaceae	Climber	Tube	5	64
HARvio	Hardenbergia violacea	Purple twining pea	Fabaceae	Climber	Tube	5	110
HIBsca	Hibbertia scandens	Snake vine	Dilleniaceae	Climber	Tube	5	230
KENrub	Kennedia rubicunda	Dusky coral pea	Fabaceae	Climber	Tube	5	46
ASPaut	Asplenium australasicum	Birds nest fern	Aspleniaceae	Fern	150mm	3	90
AUSpen	Austroblechnum penna-marina	Little hard fern	Blechnaceae	Fern	Tube	6	169
BLEcar	Blechnum cartilagineum	Gristle Fern	Blechnaceae	Fern	Tube	5	107
BLEgib	Blechnum gibbum	Silver lady fern	Blechnaceae	Fern	Tube	5	107
DOOasp	Doodia aspera	Prickly Rasp fern	Blechnaceae	Fern	Tube	9	421
AMPxip	Amperea xiphioclada	Broom spurge	Euphorbiaceae	Grass	Tube	6	420
ARTstr	Arthropodium strictum	chocolate lily	Asparagaceae	Grass	Tube	5	74
AUScae	Austrodranthonia caespitosa	Wallaby grass	Poaceae	Grass	Tube	6	1431
AUSden	Austrostipa densiflora	Fox-tail Spear-grass	Poaceae	Grass	Tube	6	1524
AUSmol	Austrostipa mollis	soft speargrass	Poaceae	Grass	Tube	6	843
AUSnod	Austrostipa nodosa	Knotty Spear-gras	Poaceae	Grass	Tube	6	1196
AUSsca	Austrostipa scabra	Speargrass	Poaceae	Grass	Tube	6	953
BULbul	Bulbine bulbosa	Bulbine lily	Asphodelaceae	Grass	Tube	5	854
CYMref	Cymbopogon refractus	Barbed wire grass	Poaceae	Grass	Tube	5	1659
DANrac	Danthonia racemosa	Cluster Wallaby grass	Poaceae	Grass	Tube	9	3407
DIALon	Dianella longifolia	Blue flax lily	Asphodelaceae	Grass	Tube	6	453
ECHova	Echinopogon ovatus	forest hedgehog grass	Poaceae	Grass	Tube	6	541
FICnod	Ficinia nodosa	Knobby club rush	Cyperaceae	Grass	Tube	9	1252
LINmar	Linum marginale	Native flax	Linaceae	Grass	Tube	5	131
LOMlon	Lomandra longifolia	Matt rush	Xanthorrhoeaceae	Grass	Tube	4	356
LOMtan	Lomandra tanika	lomandra	Xanthorrhoeaceae	Grass	Tube	9	2220
POAlab	Poa labillardieri	Common Tussock Grass	Poaceae	Grass	Tube	9	2539
POAsie	Poa sieberiana	Snow grass	Poaceae	Grass	Tube	9	1791
THEtri	Themeda triandra	Kangaroo grass	Poaceae	Grass	Tube	6	1675
WAHstr	Wahlenbergia stricta	Austalian bluebell	Campanulaceae	Grass	Tube	5	985
XANGla	Xanthorrhoea glauca	Blue Grass tree	Asphodelaceae	Grass	0.6m Trunk	2	25
AJUaus	Ajuga australis	Austral bugle	Lamiaceae	Groundcover	Tube	4	482
ARCser	Acrotriche serrulata	Honey pots	Ericaceae	Groundcover	Tube	5	262
ARTsub	Atriplex suberecta	sprawling saltbush	Chenopodiaceae	Groundcover	Tube	5	141
BOSpro	Bossiaea prostrata	creeping bossiaea	Fabaceae	Groundcover	Tube	5	155
BRAacu	Brachyscome aculeata	Hill Daisy	Asteraceae	Groundcover	Tube	4	219
BRAden	Brachyscome dentata	Lobe seed daisy	Asteraceae	Groundcover	Tube	4	737
BRAdiv	Brachyscome diversifolia	Tall daisy	Asteraceae	Groundcover	Tube	4	748
CHRapi	Chrysocephalum apiculatum	yellow buttons	Asteraceae	Groundcover	Tube	4	796
CHRsem	Chrysocephalum...	clustered everlasting	Asteraceae	Groundcover	Tube	5	819
CONeru	Convolvulus erubescens	Australian bindweed	Convolvulaceae	Groundcover	Tube	4	294
CORsco	Coronidium scorpioides	button everlasting	Asteraceae	Groundcover	Tube	5	945
GERsol	Geranium solanderi	Native Geranium	Geraniaceae	Groundcover	Tube	9	1217
LEPSqu	Leptorhynchos squamatus	scaly buttons	Asteraceae	Groundcover	Tube	4	419
MIClan	Microseris lanceolata	Murnong Yam Daisy	Asteraceae	Groundcover	Tube	9	1597
RANlap	Ranunculus lappaceus	Common buttercup	Ranunculaceae	Groundcover	Tube	5	1593
RHOant	Rhodanthe anthemoides	chamomile sunray	Asteraceae	Groundcover	Tube	5	1656
STYhum	Styphelia humifusa	Native cranberry	Ericaceae	Groundcover	Tube	6	338
XERbra	Xerochrysum bracteatum	Golden Everlasting	Asteraceae	Groundcover	Tube	4	290
XERvis	Xerochrysum viscosum	Yellow Paper Daisy	Asteraceae	Groundcover	Tube	4	426
ALLnan	Allocasuarina nana	dwarf she-oak	Casuarinaceae	Shrub	150mm	3	216
ALLpal	Allocasuarina paludosa	Scrub sheoak	Casuarinaceae	Shrub	150mm	3	45
AOTeri	Aotus ericoides	Goldern pea	Fabaceae	Shrub	150mm	3	45
BAEgun	Baekkea gunniana	Alpine baekkea	Myrtaceae	Shrub	150mm	3	57
BAEuti	Baekkea utilis	Mountain Baekkea	Proteaceae	Shrub	150mm	3	66
BANcan	Banksia canei	Mountain Banksia		Shrub	150mm	3	172
BANpal	Banksia paludosa	Marsh banksia	Proteaceae	Shrub	150mm	3	124
BERros	Bertya rosmarinifolia	Mountain rosemary	Euphorbiaceae	Shrub	150mm	3	78
BOSfol	Bossiaea foliosa	Leafy Bossiaea	Fabaceae	Shrub	150mm	3	22
BOSrip	Bossiaea riparia	river leafless bossiaea	Fabaceae	Shrub	150mm	3	90
BRAdap	Brachyloma daphnoides	Daphne heath	Ericaceae	Shrub	150mm	3	57
BURspi	Bursaria spinosa	Sweet bursaria	Pittosporaceae	Shrub	150mm	3	123
CALpal	Callistemon pallidus	lemon bottlebrush	Myrtaceae	Shrub	150mm	3	140
CALsie	Callistemon sieber	River Bottlebrush	Myrtaceae	Shrub	150mm	3	75
CALtet	Calytrix tetragona	Fringe myrtle	Myrtaceae	Shrub	150mm	3	225
CASlon	Cassinia longifolia	Shinny Cassinia	Asteraceae	Shrub	150mm	3	124
COMeri	Comesperma ericinum	heath milkwort	Polygalaceae	Shrub	150mm	3	173
EXOcup	Exocarpos cupressiformis	Native cherry	Santalaceae	Shrub	150mm	3	47
HAKmic	Hakea microcarpa	small-fruit hakea	Proteaceae	Shrub	150mm	3	90
HIBobt	Hibbertia obtusifolia	hoary guinea flower	Dilleniaceae	Shrub	150mm	3	96
LEPSqa	Leptospermum squarrosum	Peach blossom tree	Ericaceae	Shrub	150mm	3	113
LISstr	Lissanthe strigosa	Peach heath	Asteraceae	Shrub	150mm	3	88
OZOthy	Ozothamnus thyrsoides	sticky everlasting	Asteraceae	Shrub	150mm	3	72
						UNDERSTORY TOTAL	41372

POT SIZE	
Tube	38919
150	2428
0.6M trunk	25
	41372

REF APPLICATION

Issue			
No.	Date	Description	Chkd
1	29.11.2024	ISSUED FOR DRAFT REF	JK
2	2.01.2025	ISSUE FOR REF	LM

Changes to this Revision

+61 2 9922 2344  
Nominated Architects:  
Andrew Duffin NSW 5602  
Jonathan West NSW 9899  
NBRS & Partners Pty Ltd VIC 51197  
nbrs.com.au  
ABN 16 002 247 565

Project  
24136 - New High School For Googong

at  
200 Wellsvale Drive, Googong NSW 2620  
Lot 829 DP 1277372



Drawing Title  
PLANTING SCHEDULES

Date	3/02/2025 12:55:41 PM	
Scale	@ A1	
NBRS Project #	24136	
Drawing Reference		
GHS-NBRS-00-XX-DR-L-2000		Revision
		2

Any form of replication of this drawing in full or in part without the written permission of NBRS+PARTNERS Pty Ltd constitutes an infringement of the copyright.  
© 2023

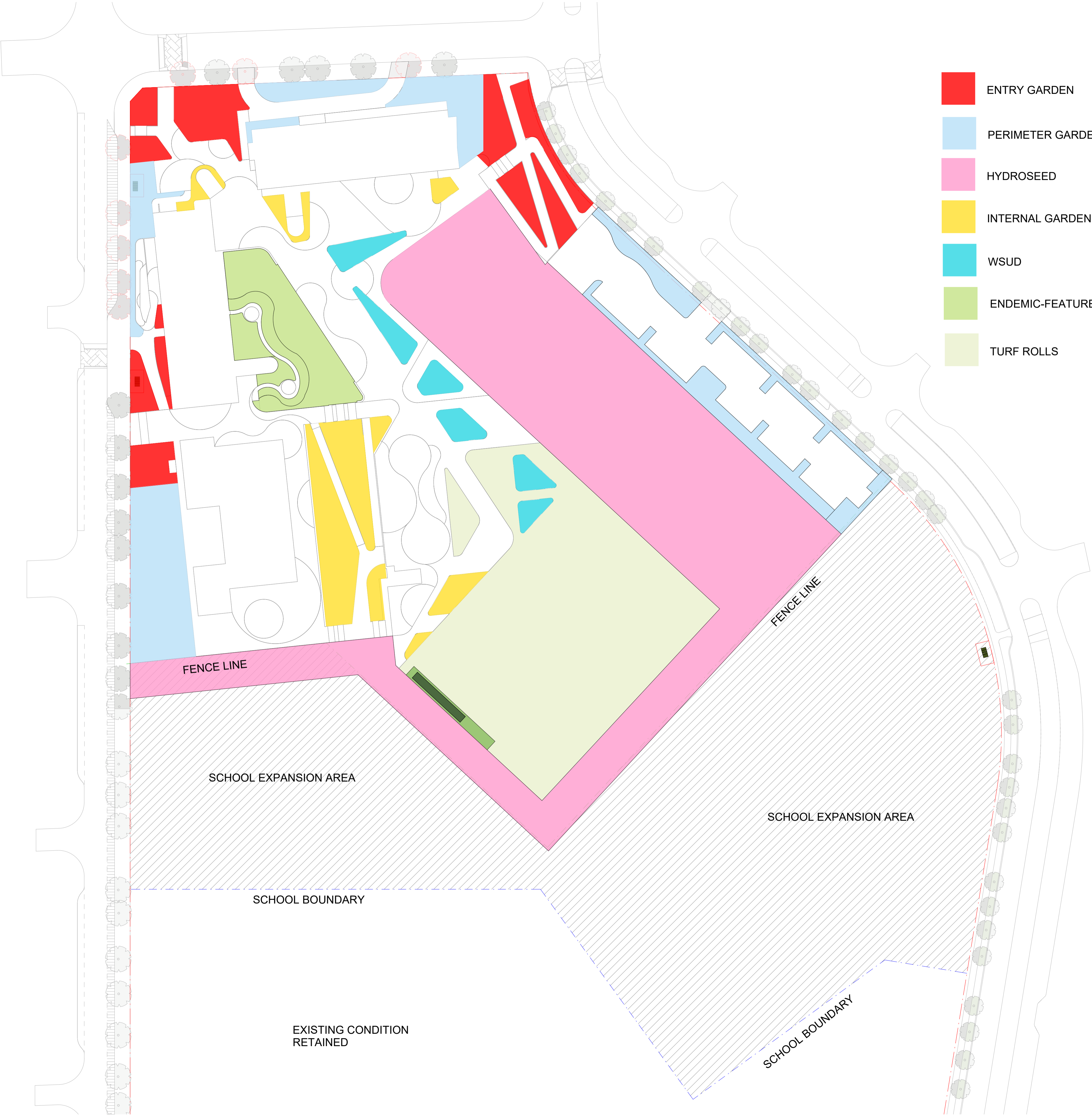

REF APPLICATION

Issue		Description	Chkd
No.	Date		
1	29.11.2024	ISSUED FOR DRAFT REF	JK
2	2.01.2025	ISSUE FOR REF	LM

Changes to this Revision

+61 2 9922 2344  
Nominated Architects:  
Andrew Duffin NSW 5602  
Jonathan West NSW 9899  
NBRS & Partners Pty Ltd VIC 51197

nbrs.com.au

ABN 16 002 247 565

Project  
24136 - New High School For Googong

at  
200 Wellsville Drive, Googong NSW 2620  
Lot 829 DP 1277372



Drawing Title  
PLANTING ZONE PLAN

Date 3/02/2025 12:55:55 PM  
Scale 1 : 600 @ A1  
NBRS Project # 24136  
Drawing Reference  
GHS-NBRS-00-XX-DR-L-2100

Revision	
2	

Any form of replication of this drawing in full or in part without the written permission of NBRS+PARTNERS Pty Ltd constitutes an infringement of the copyright.

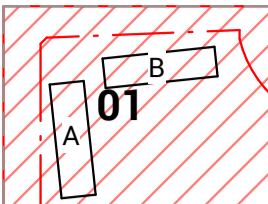
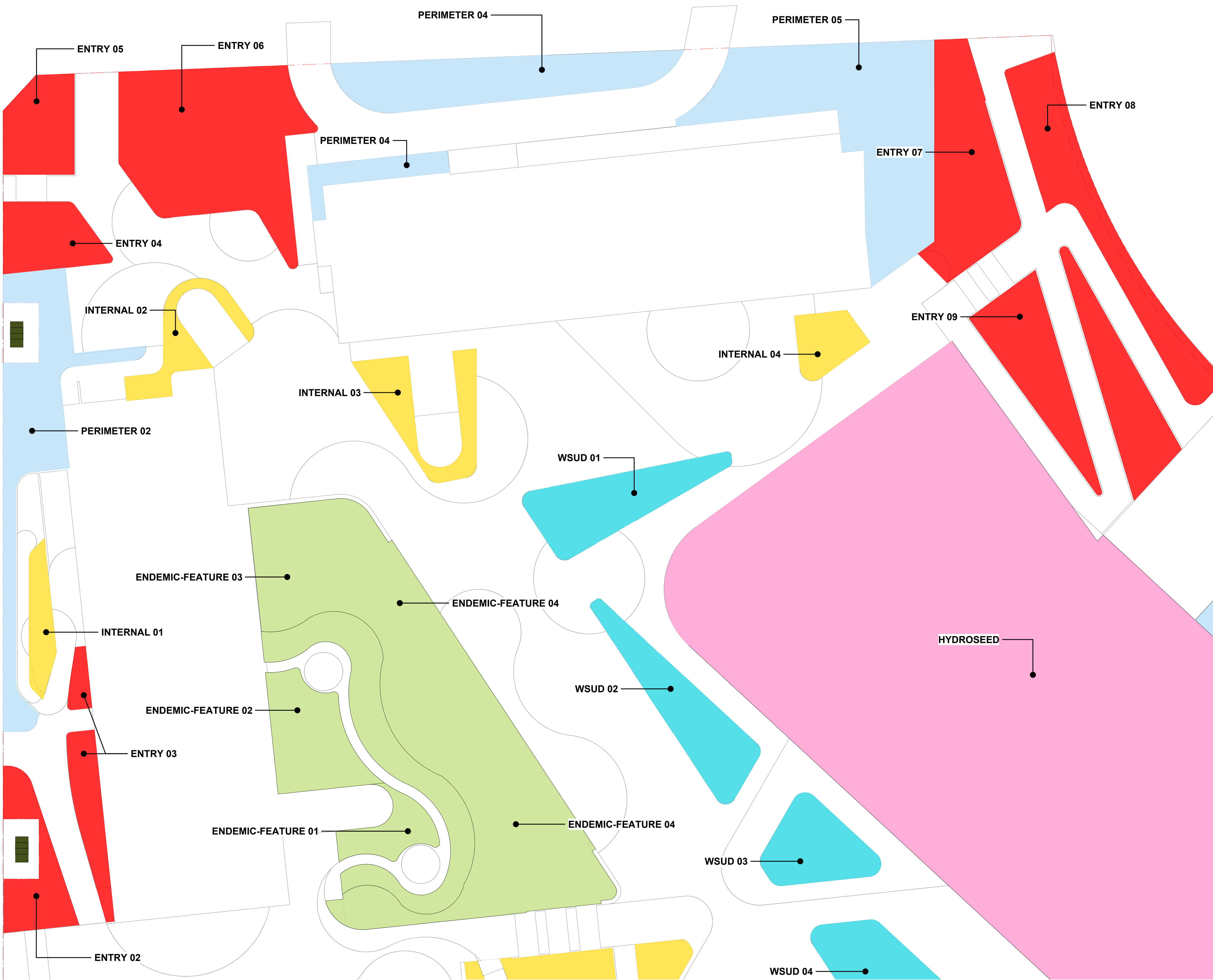

KEY PLAN

REF APPLICATION

Issue		Description	Chkd
No.	Date		
1	29.11.2024	ISSUED FOR DRAFT REF	JK
2	2.01.2025	ISSUE FOR REF	LM

Changes to this Revision

+61 2 9922 2344  
Nominated Architects:  
Andrew Duffin NSW 5602  
Jonathan West NSW 9899  
NBRS & Partners Pty Ltd VIC 51197

nbbs.com.au

ABN 16 002 247 565

Project  
24136 - New High School For Googong

at  
200 Wellsville Drive, Googong NSW 2620  
Lot 829 DP 1277372



Drawing Title  
PLANTING PLAN 01 OF 03

Date 3/02/2025 12:56:06 PM  
Scale 1 : 200 @ A1  
NBRS Project # 24136  
Drawing Reference  
GHS-NBRS-00-XX-DR-L-2101

Revision	
No.	Description
2	

Any form of replication of this drawing in full or in part without the written permission of NBRS+PARTNERS Pty Ltd constitutes an infringement of the copyright.

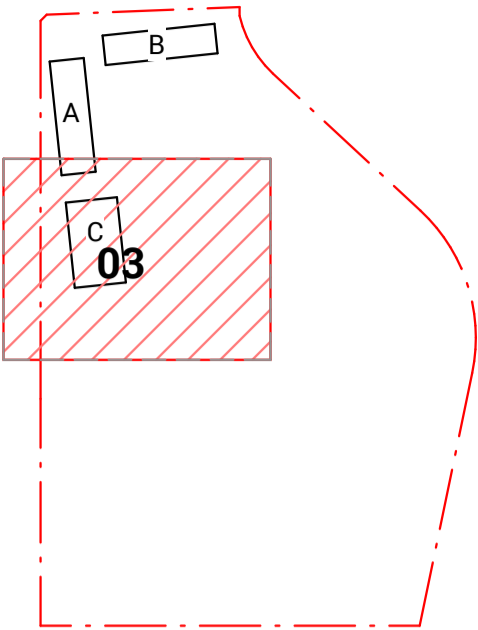
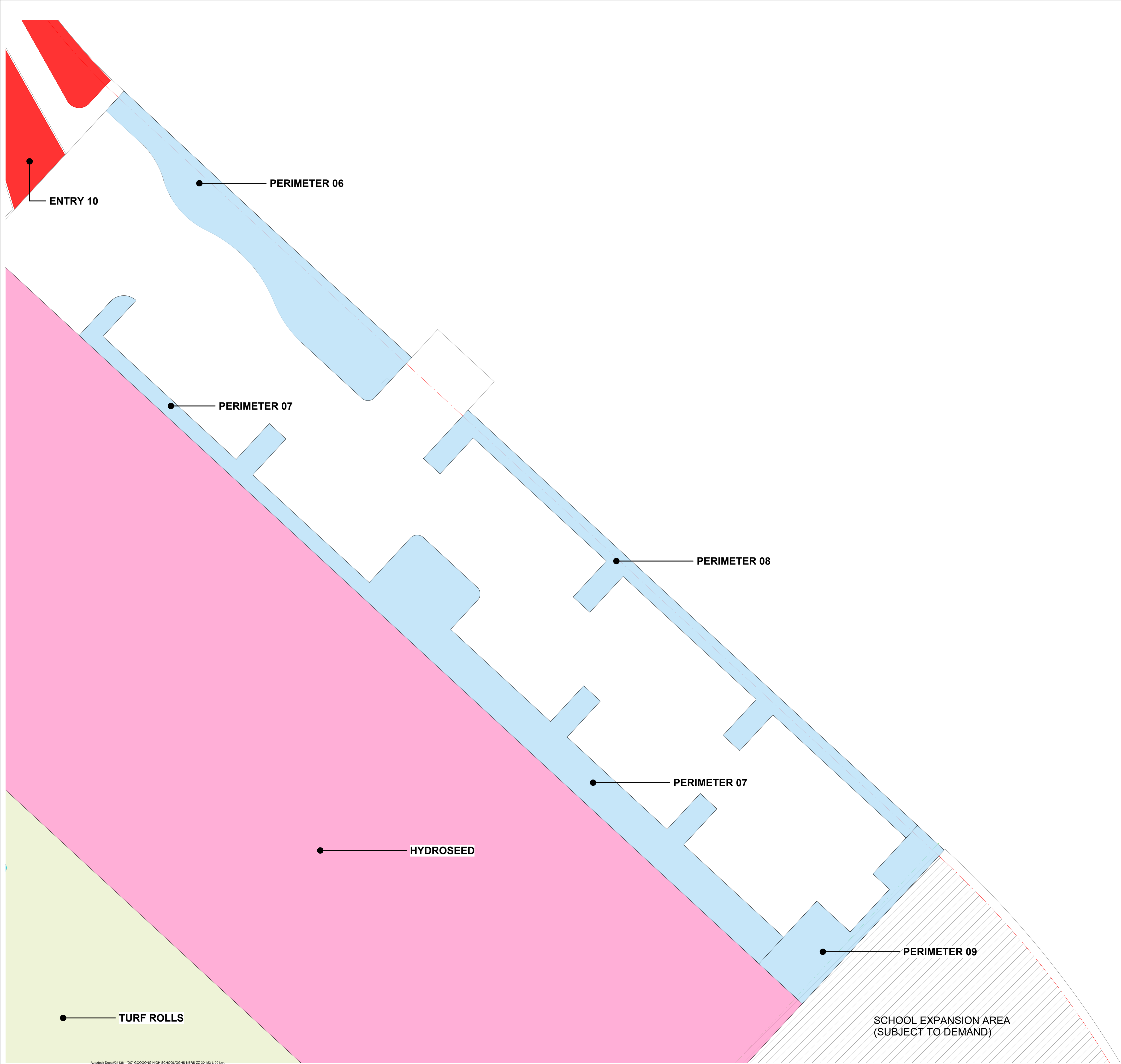

KEY PLAN

REF APPLICATION

Issue		Description	Chkd
No.	Date		
1	29.11.2024	ISSUED FOR DRAFT REF	JK
2	2.01.2025	ISSUE FOR REF	LM

Changes to this Revision

+61 2 9922 2344  
nbrs.com.au  
Nominated Architects:  
Andrew Duffin NSW 5602  
Jonathan West NSW 9899  
NBRS & Partners Pty Ltd VIC 51197  
ABN 16 002 247 565

Project  
24136 - New High School For Googong

at  
200 Wellsville Drive, Googong NSW 2620  
Lot 829 DP 1277372



Drawing Title  
PLANTING PLAN 02 OF 03

Date 3/02/2025 12:56:08 PM

Scale 1 : 200 @ A1

NBRS Project # 24136

Drawing Reference

GHS-NBRS-00-XX-DR-L-2102

Any form of replication of this drawing in full or in part without the written permission of NBRS+PARTNERS Pty Ltd constitutes an infringement of the copyright.

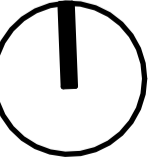

Revision

2



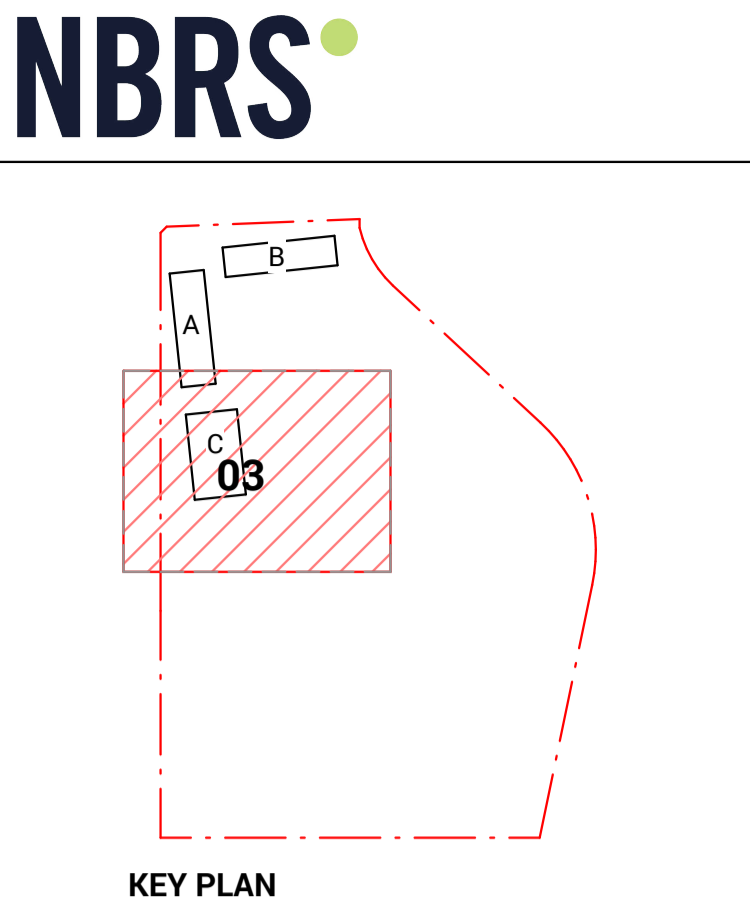
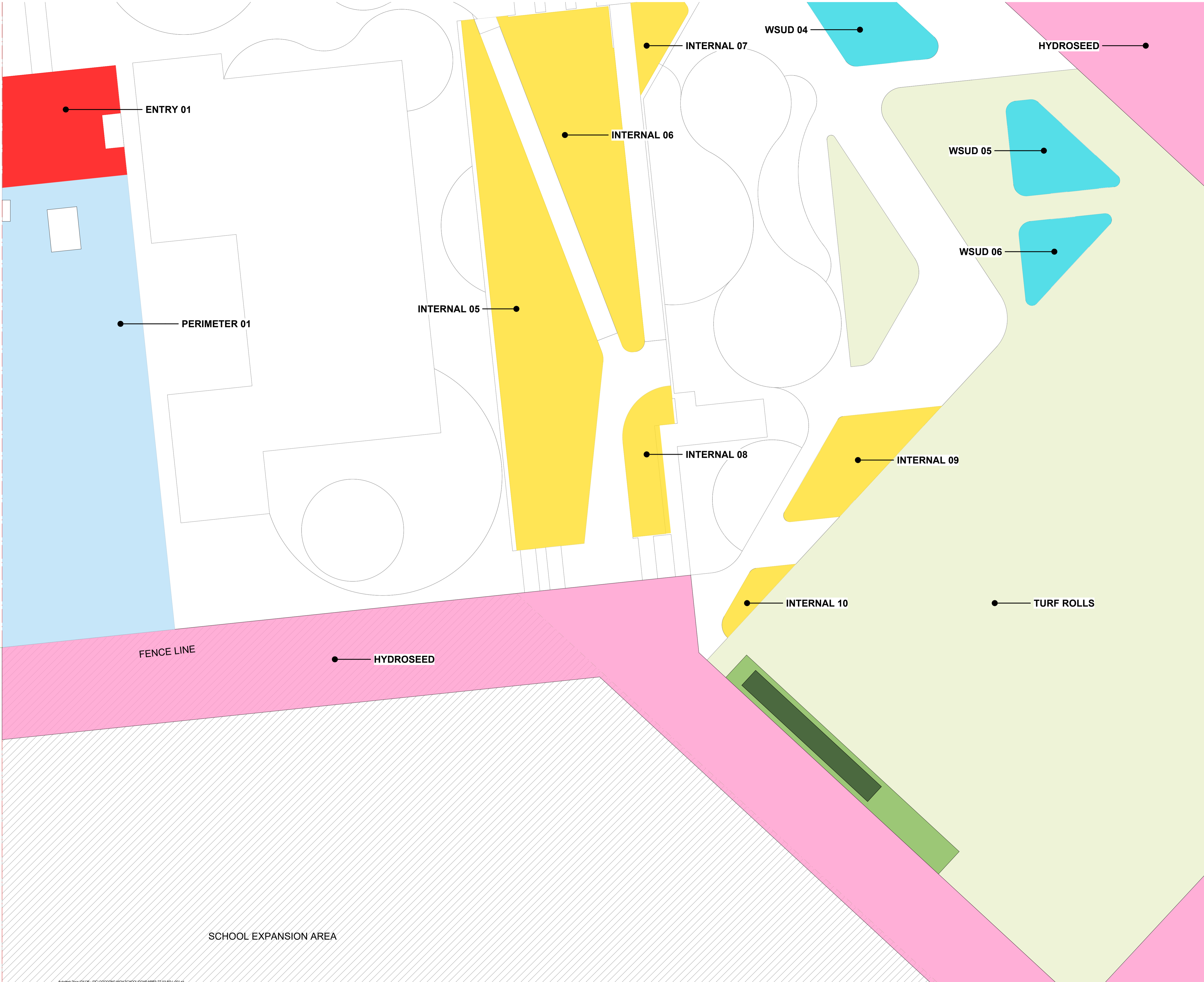

REF APPLICATION				
Issue				
No.	Date	Description	Chkd	
1	29.11.2024	ISSUED FOR DRAFT REF	JK	
2	2.01.2025	ISSUE FOR REF	LM	

Changes to this Revision

NBRS

+61 2 9922 2344

Nominated Architects:  
Andrew Duffin NSW 5602  
Jonathan West NSW 9899  
NBRS & Partners Pty Ltd VIC 51197

nbrs.com.au

ABN 16 002 247 565

Project

24136 - New High School For Googong

at

200 Wellsville Drive, Googong NSW 2620  
Lot 829 DP 1277372

NSW

GOVERNMENT

Education

Drawing Title

PLANTING PLAN 03 OF 03

Date

3/02/2025 12:56:12 PM

Scale

1 : 200 @ A1

NBRS Project #

24136

Drawing Reference

GHS-NBRS-00-XX-DR-L-2103

Revision

2

Any form of replication of this drawing in full or in part without the written permission of NBRS+PARTNERS Pty Ltd constitutes an infringement of the copyright.

© 2023

PROPOSED TREE SCHEDULE

CODE	Botanical Name	Common Name	Pot Size	QTY.
ACAdea	Acacia dealbata	Silver wattle	200L	10
ACAmel	Acacia melanoxylon	Blackwood	200L	8
ACApyc	Acacia pycnantha	Golden wattle	200L	7
ALLit	Allocasuarina littoralis	Black sheoak	200L	6
ALLver	Allocasuarina verticillata	drooping sheoak	200L	11
BANmar	Banksia marginata	Silver banksia	200L	18
EUCbla	Eucalyptus blakelyi	Blakely's red gum	200L	6
EUCbri	Eucalyptus bridgesiana	Apple box	200L	2
EUCcin	Eucalyptus cinerea	Argyle apple	200L	21
EUCgon	Eucalyptus goniocalyx	long-leaved box	200L	10
EUCmel	Eucalyptus melliodora	yellow box	200L	13
EUCpau	Eucalyptus pauciflora	Snow gum	200L	40
EUCpul	Eucalyptus pulverulenta	Silver-leaved Mountain Gum	200L	12
EUCsid	Eucalyptus sideroxylon	Mugga ironbark	200L	25
MELsty	Melaleuca styphelioides	prickly-leaved paperbark	200L	11
GRAND TOTAL				200

LEGEND

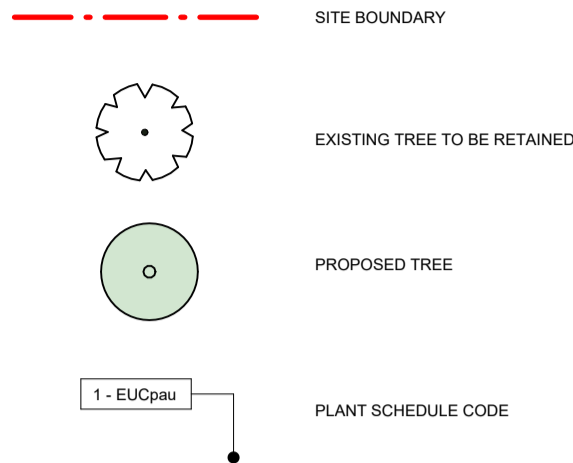

REF APPLICATION

Issue No.	Date	Description	Chkd
1	29.11.2024	ISSUED FOR DRAFT REF	JK
2	2.01.2025	ISSUE FOR REF	LM

Changes to this Revision

+61 2 9922 2344  
Nominated Architects:  
Andrew Duffin NSW 5602  
Jonathan West NSW 9899  
NBRS & Partners Pty Ltd VIC 51197  
nbrs.com.au  
ABN 16 002 247 565

Project  
24136 - New High School For Googong

at  
200 Wellsvale Drive, Googong NSW 2620  
Lot 829 DP 1277372



Drawing Title  
PROPOSED TREE PLAN

Date 3/02/2025 12:56:24 PM  
Scale 1:500 @ A1  
NBRS Project # 24136  
Drawing Reference  
GHS-NBRS-00-XX-DR-L-2200

Revision  
2

Any form of replication of this drawing in full or in part without the written permission of NBRS+PARTNERS Pty Ltd constitutes an infringement of the copyright.  
© 2023

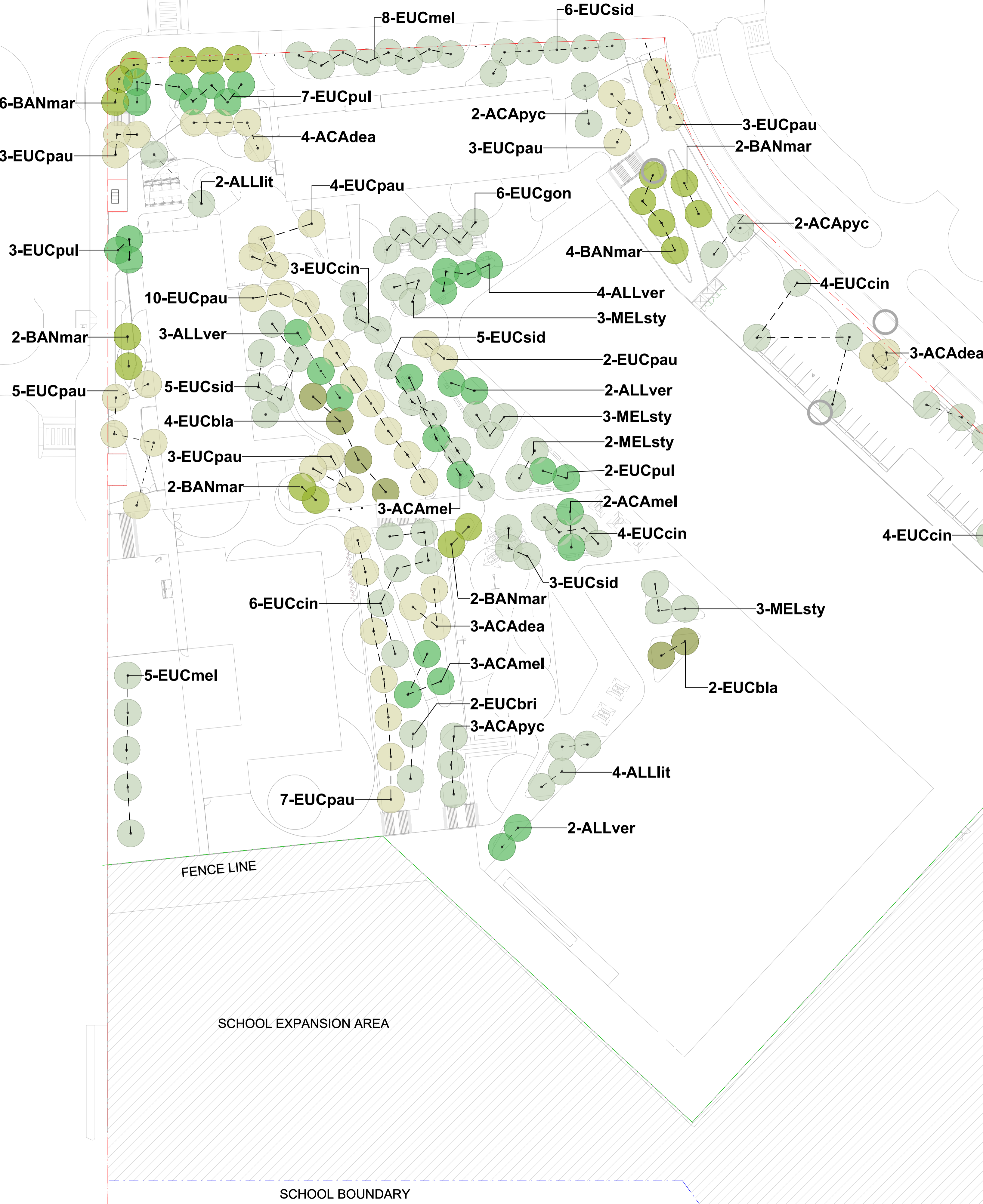

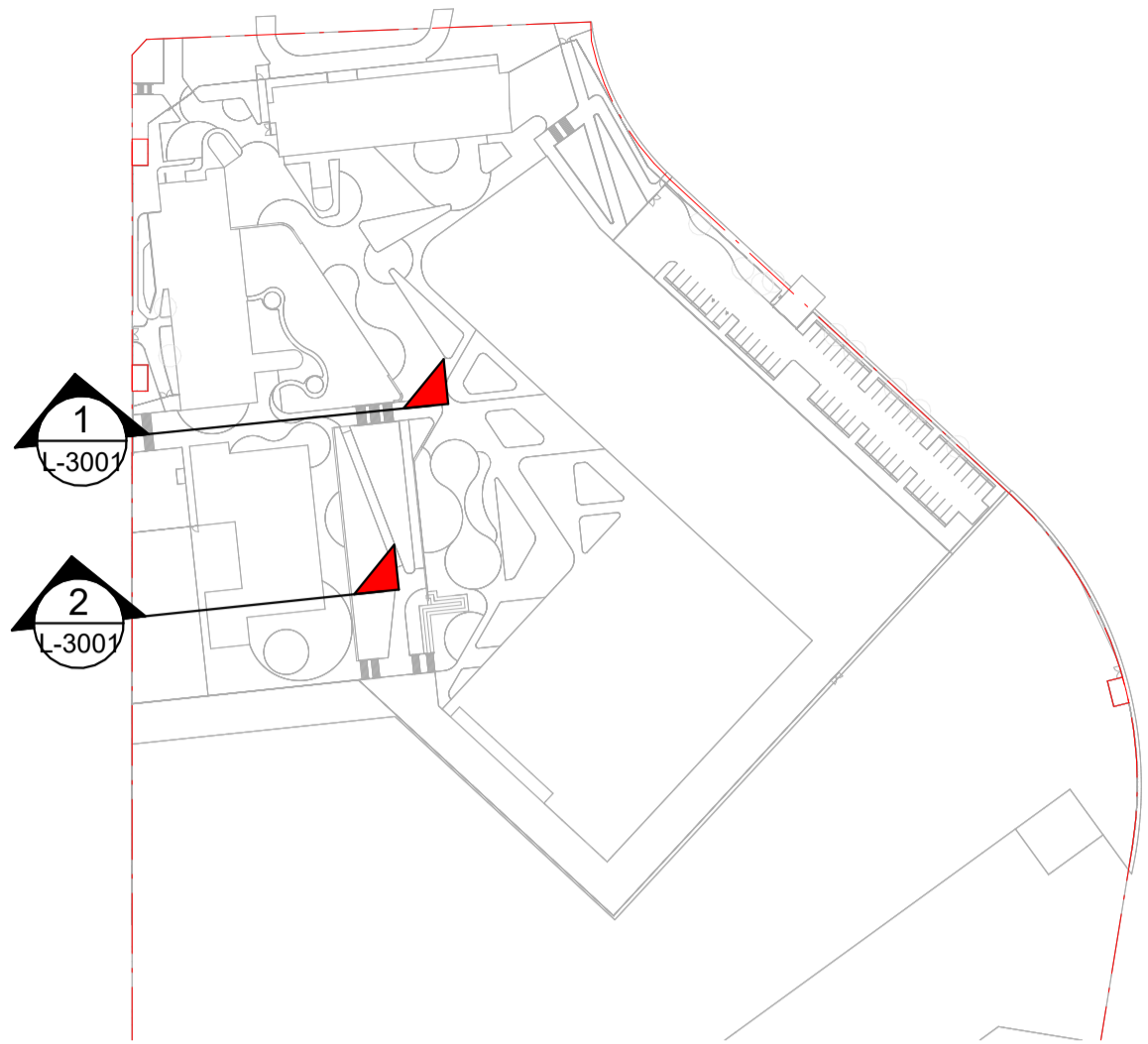

KEY PLAN

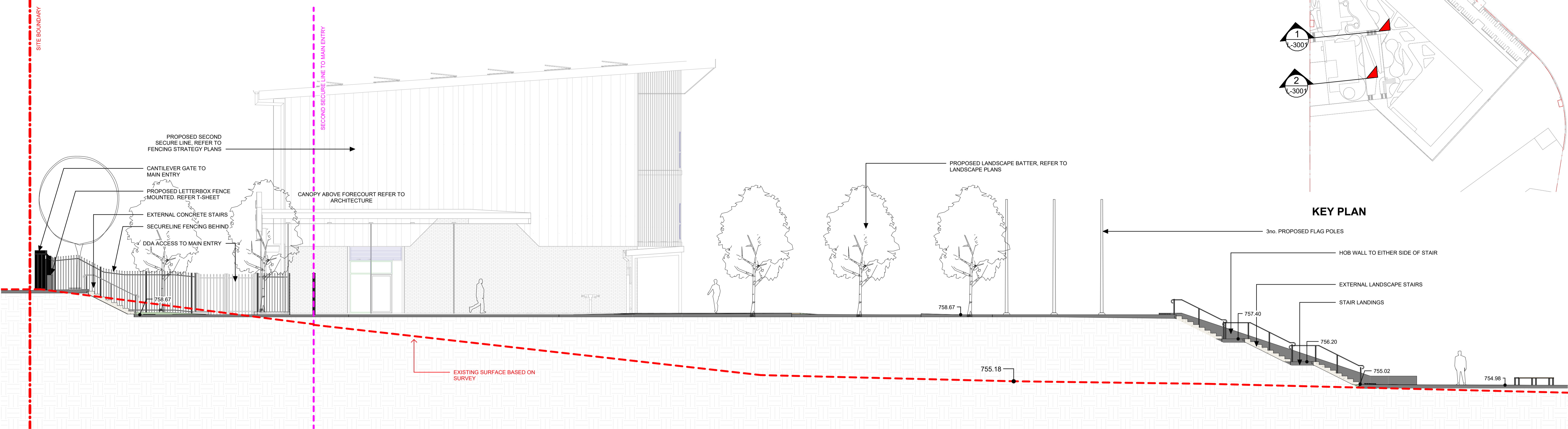

1 SECTION 1 - MAIN ENTRY  
1 : 100

REF APPLICATION

Issue No.	Date	Description	Chkd
1	29.11.2024	ISSUED FOR DRAFT REF	JK
2	2.01.2025	ISSUE FOR REF	LM

Changes to this Revision

+61 2 9922 2344  
Nominated Architects:  
Andrew Duffin NSW 5602  
Jonathan West NSW 9899  
NBRS & Partners Pty Ltd VIC 51197  
nbsr.com.au  
ABN 16 002 247 565

Project  
24136 - New High School For Googong

at  
200 Wellsville Drive, Googong NSW 2620  
Lot 829 DP 1277372

Drawing Title  
LANDSCAPE SECTIONS 01

Date 3/02/2025 12:56:36 PM  
Scale 1:100 @ A1  
NBRS Project # 24136  
Drawing Reference  
GHS-NBRS-00-XX-DR-L-3001

Revision  
2

Any form of replication of this drawing in full or in part without the written permission of NBRS+PARTNERS Pty Ltd constitutes an infringement of the copyright.  
© 2023

2 SECTION 2 - HALL  
1 : 100

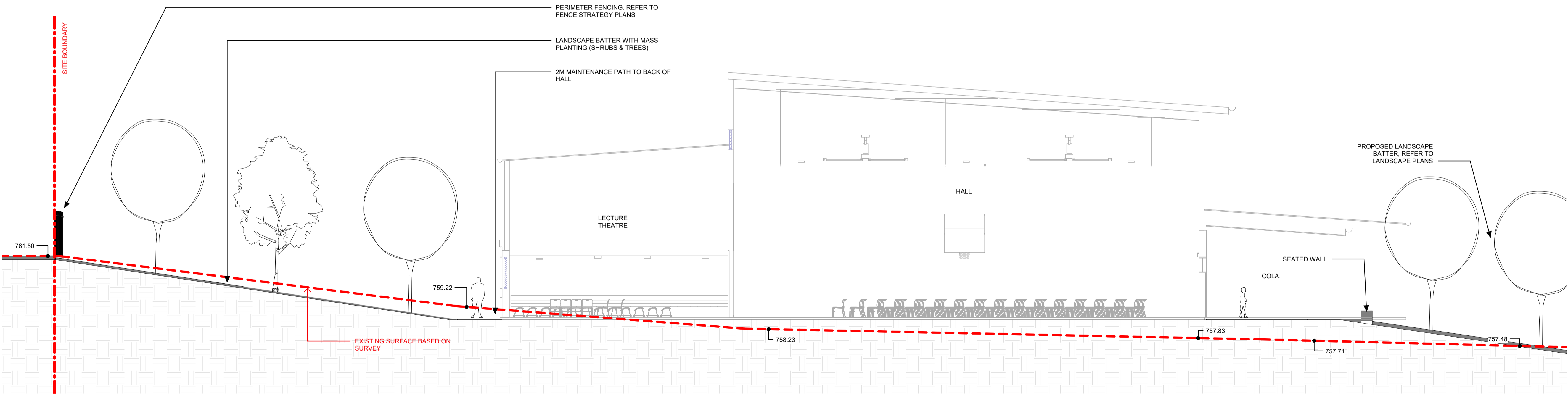

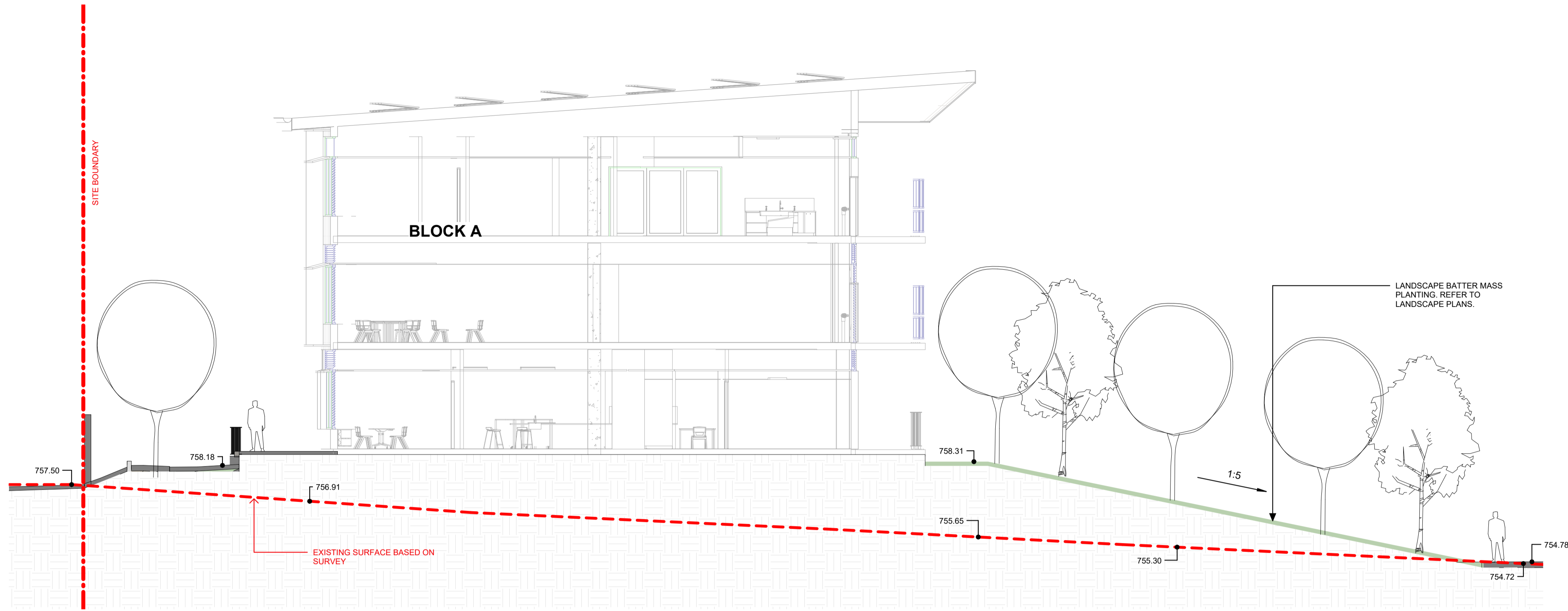

1 SECTION 3 - SELU ENTRY  
1 : 100

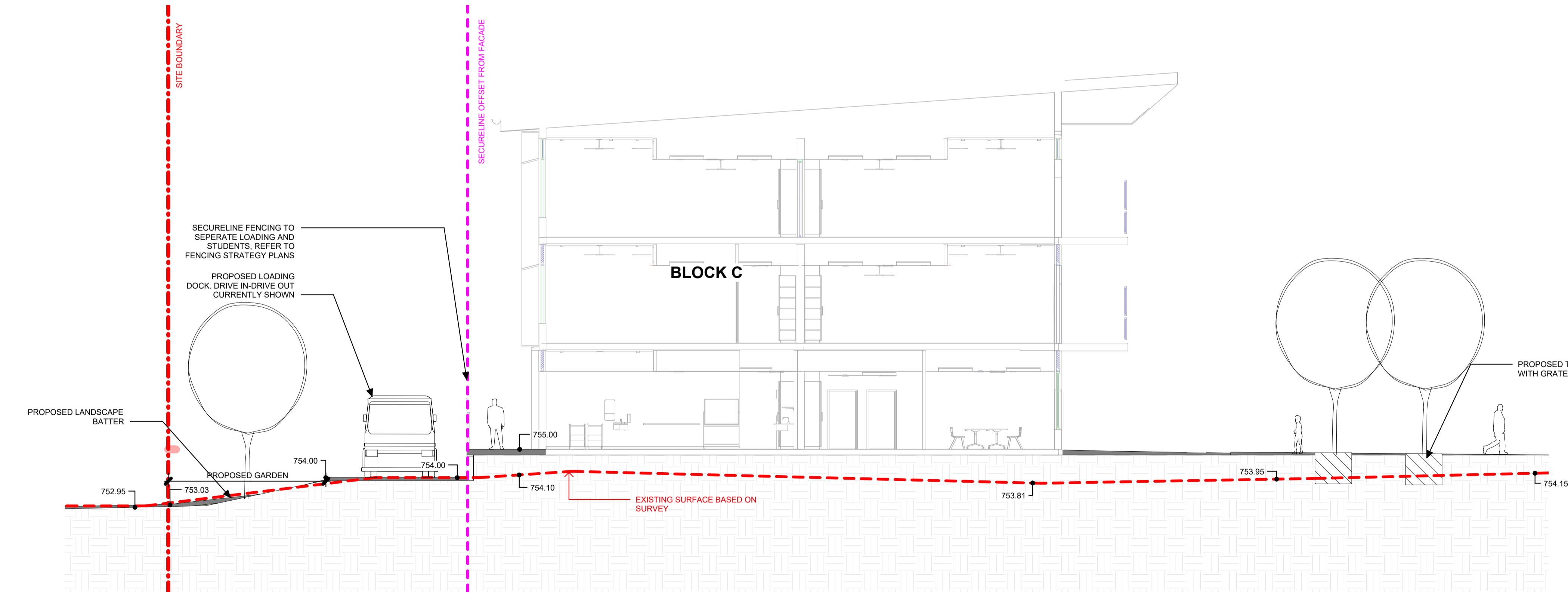
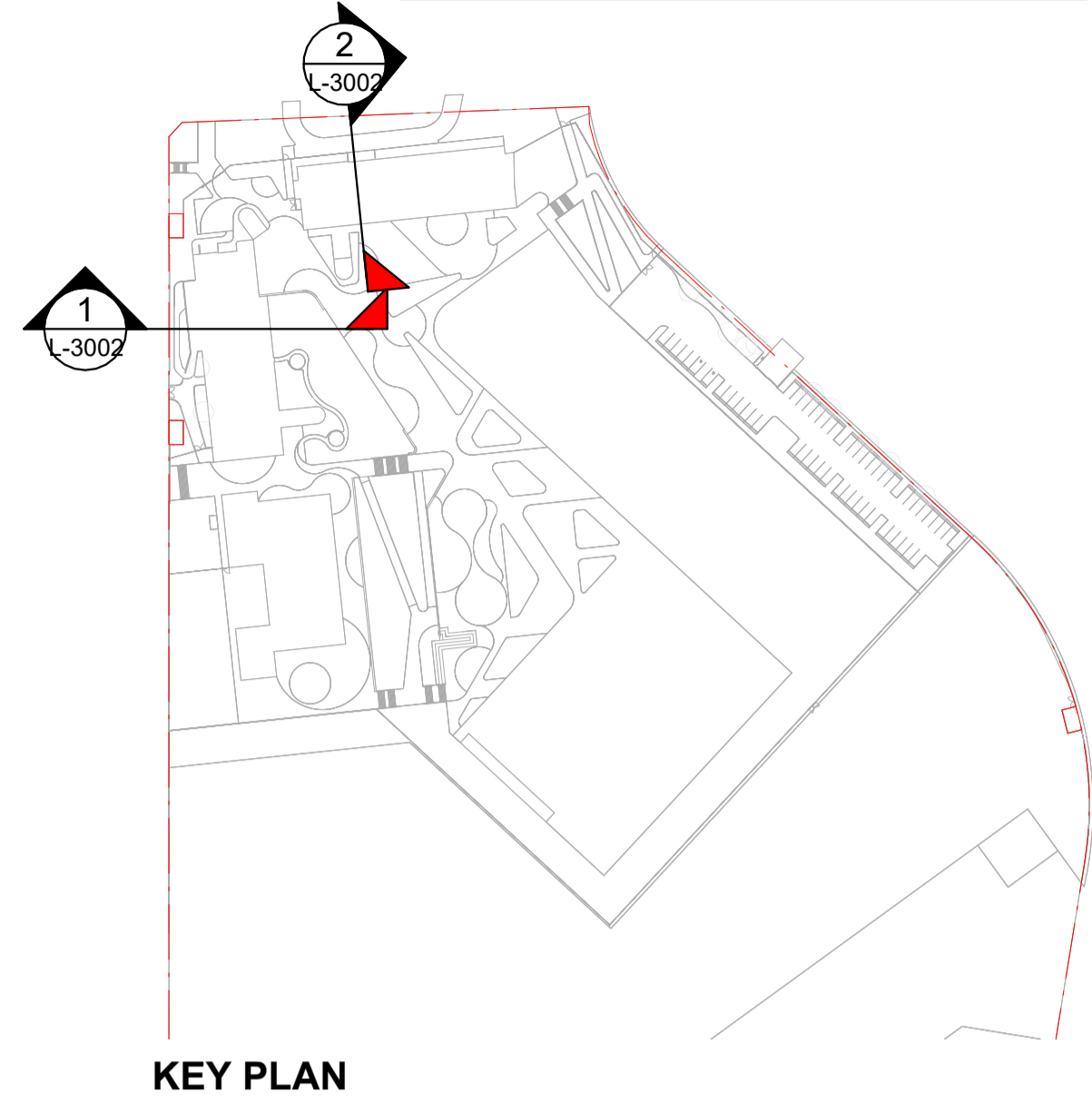

2 SECTION 4 - LOADING DOCK  
1 : 100

## REF APPLICATION

Issue No.	Date	Description	Chkd
1	29.11.2024	ISSUED FOR DRAFT REF	JK
2	2.01.2025	ISSUE FOR REF	LM

Changes to this Revision

+61 2 9922 2344  
Nominated Architects:  
Andrew Duffin NSW 5602  
Jonathan West NSW 9899  
NBRS & Partners Pty Ltd VIC 51197  
nbrs.com.au  
ABN 16 002 247 565

Project  
24136 - New High School For Googong

at  
200 Wellsdale Drive, Googong NSW 2620  
Lot 829 DP 1277372

Drawing Title  
LANDSCAPE SECTIONS 02

Date 3/02/2025 12:56:42 PM

Scale As indicated @ A1

NBRS Project # 24136

Drawing Reference

GHS-NBRS-00-XX-DR-L-3002

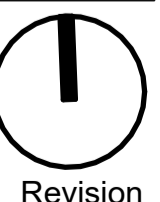

Any form of replication of this drawing in full or in part without the written permission of NBRS+PARTNERS Pty Ltd constitutes an infringement of the copyright.  
© 2023

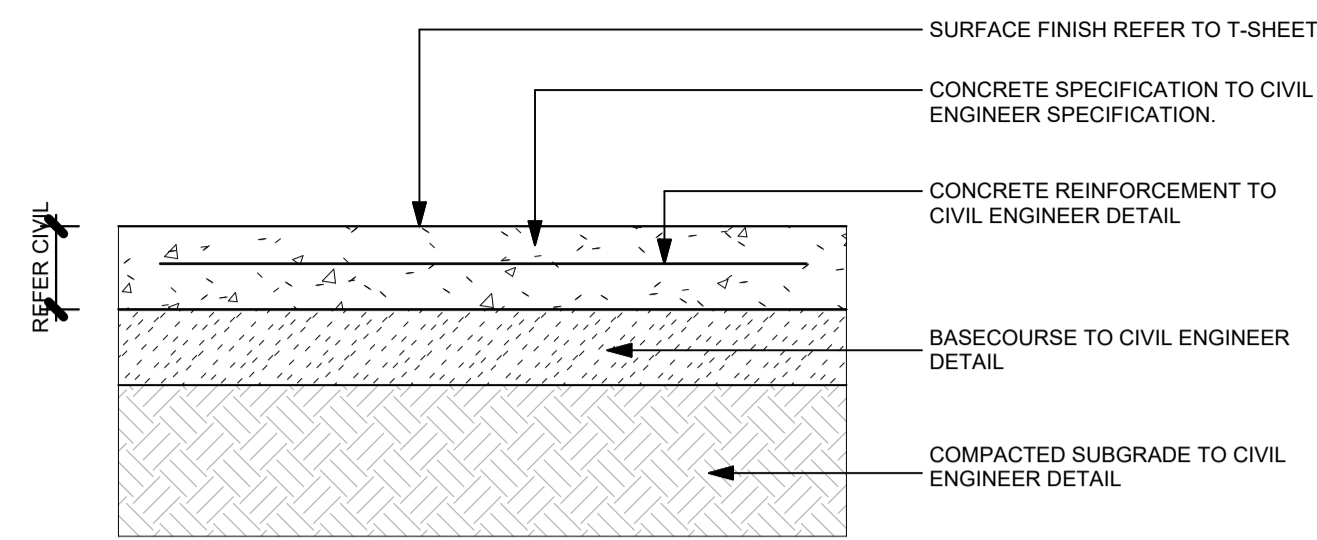

1 PAVING TYPE 1 & 4 - CONCRETE PAVING Copy 1  
1:10

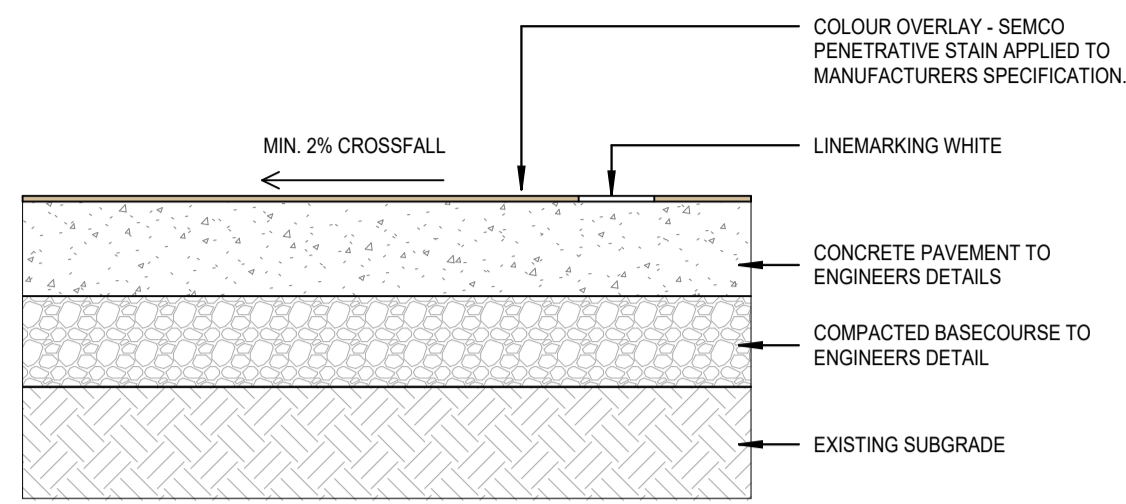

2 PAVING TYPE 2 - SEMCO STAIN Copy 1  
1:10

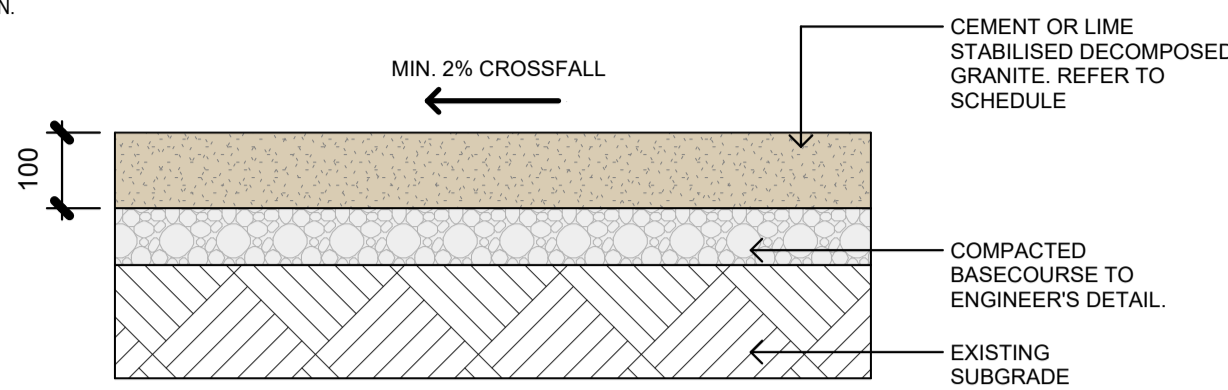

3 PAVING TYPE 3 - DECOMPOSED GRAVEL Copy 1  
1:10

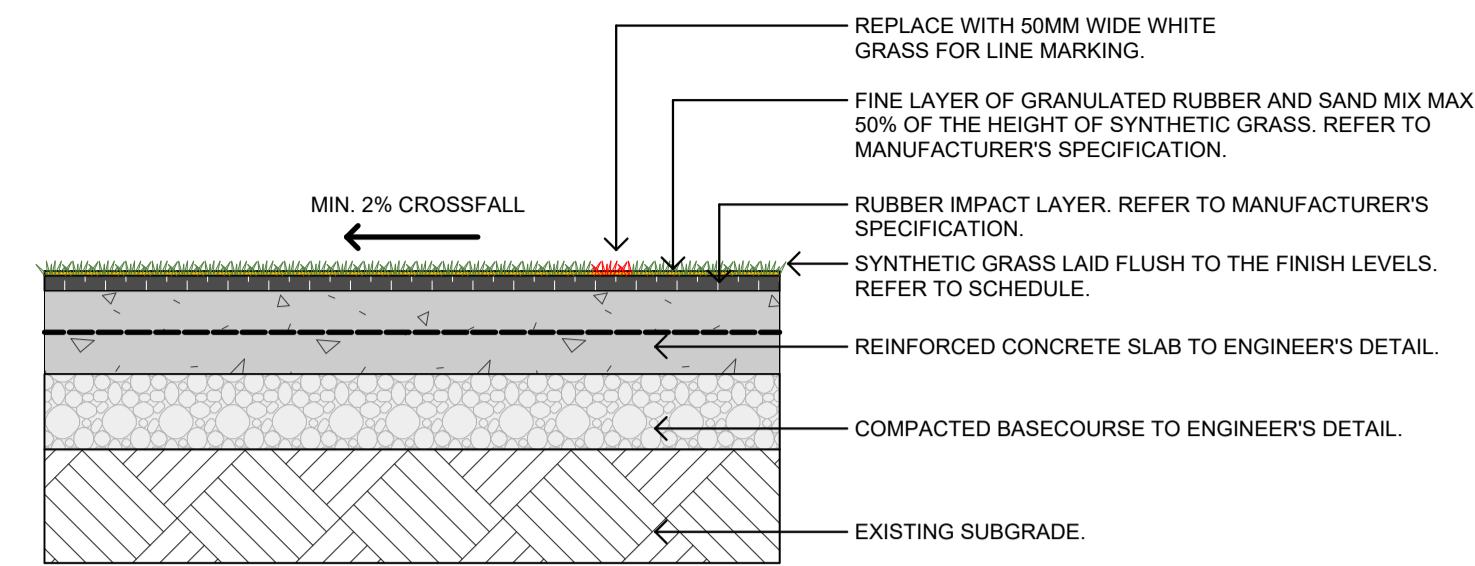

4 SYNTHETIC TURF ON SLAB (BATTING PRACTICE) Copy 1  
1:10

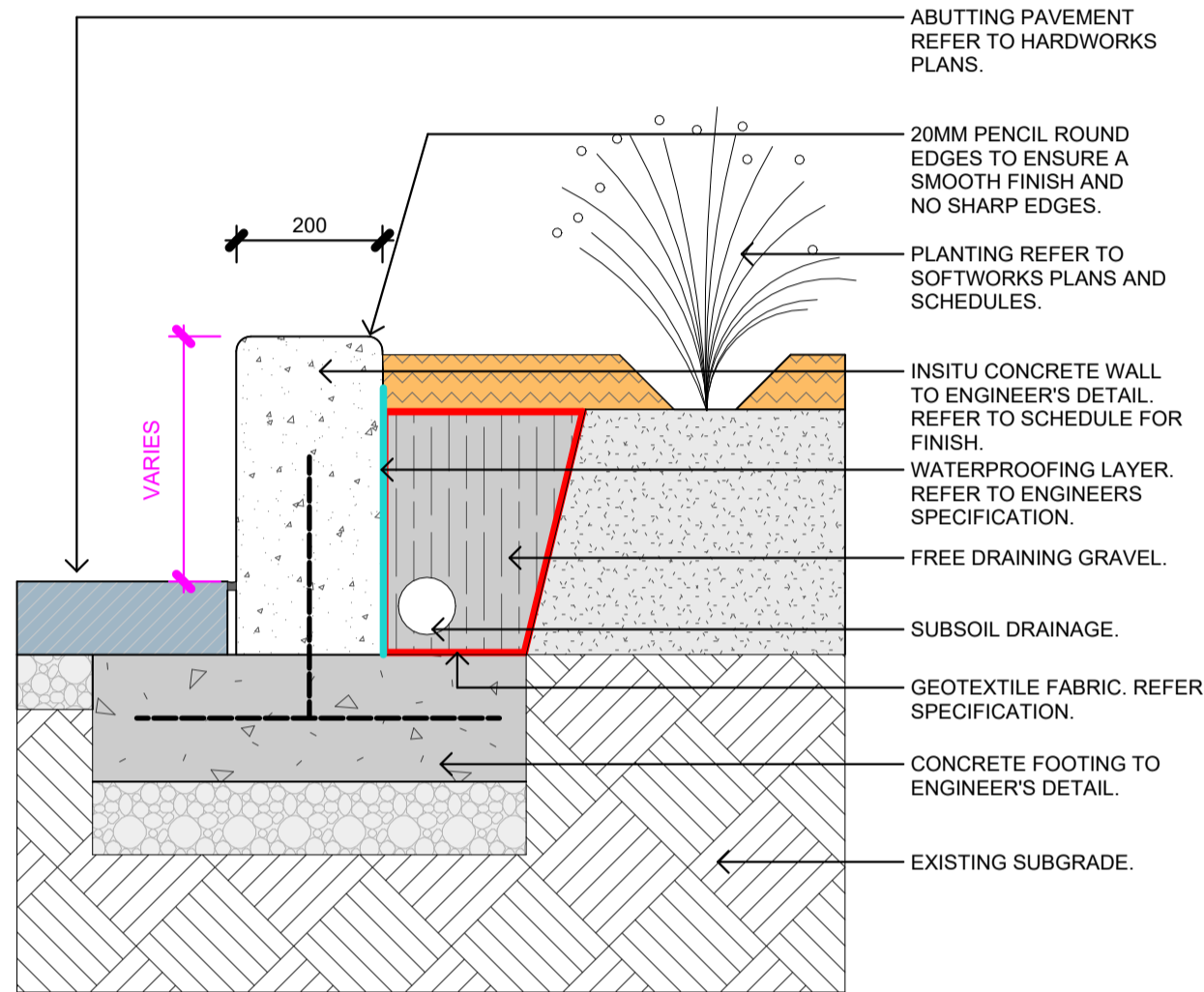

5 TYPICAL CONCRETE RETAINING WALL  
1:10

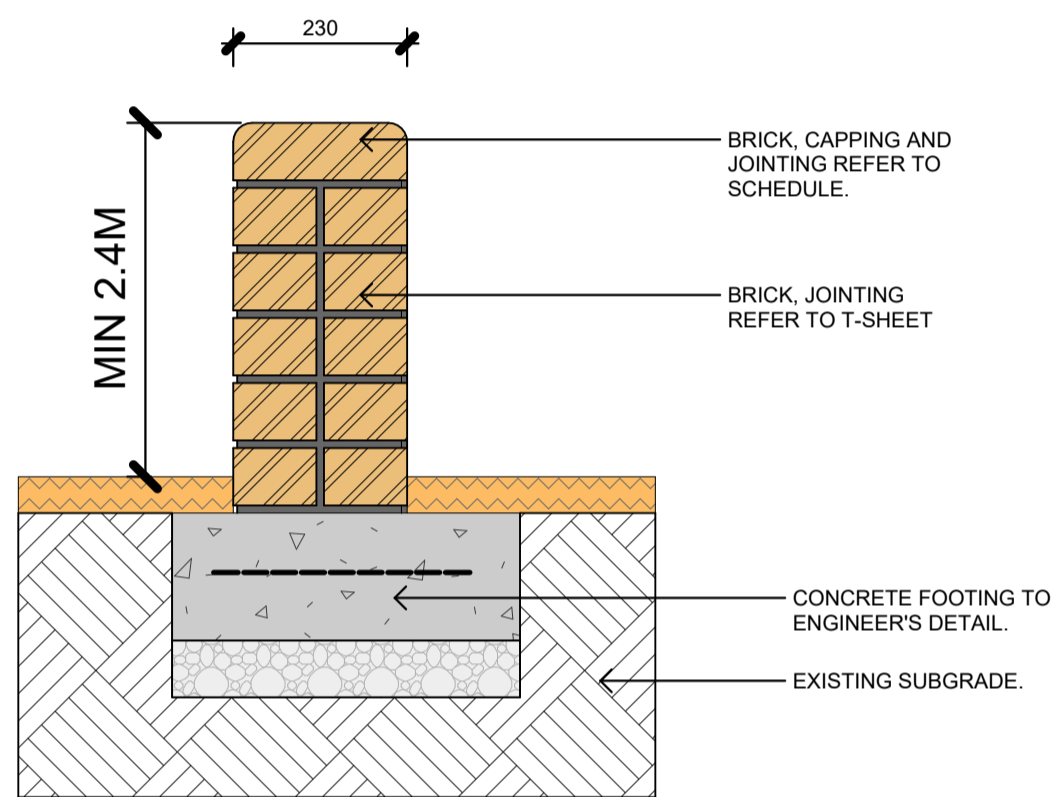

6 TYPICAL BRICK WALL  
1:10

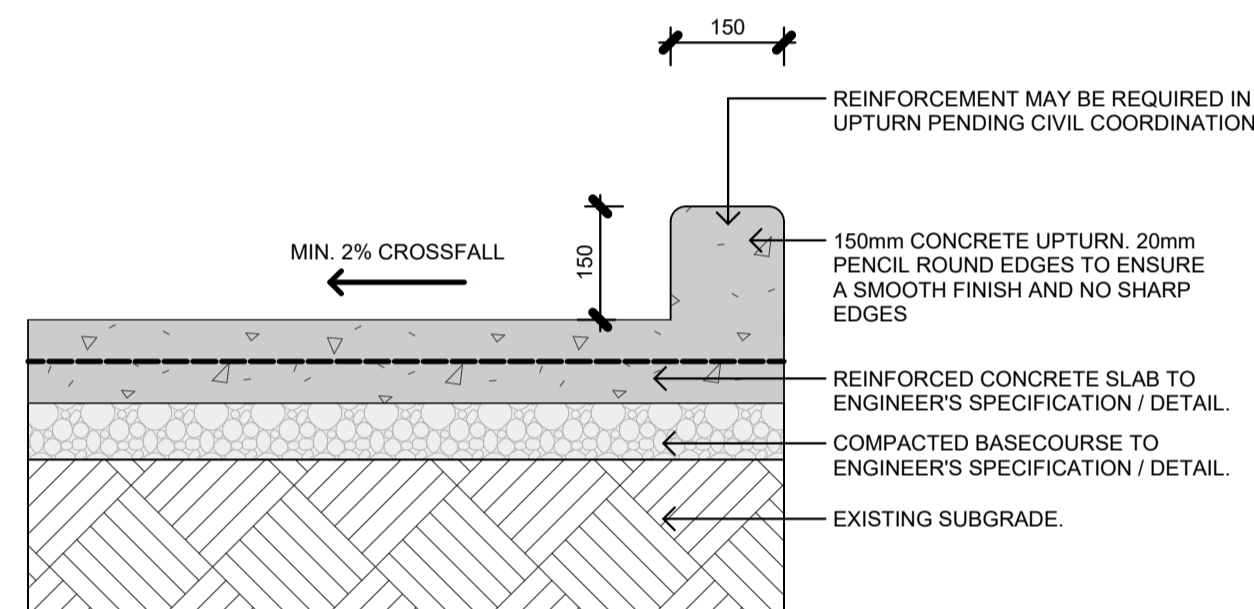

7 TYP. CONCRETE KERB / HOB  
1:10

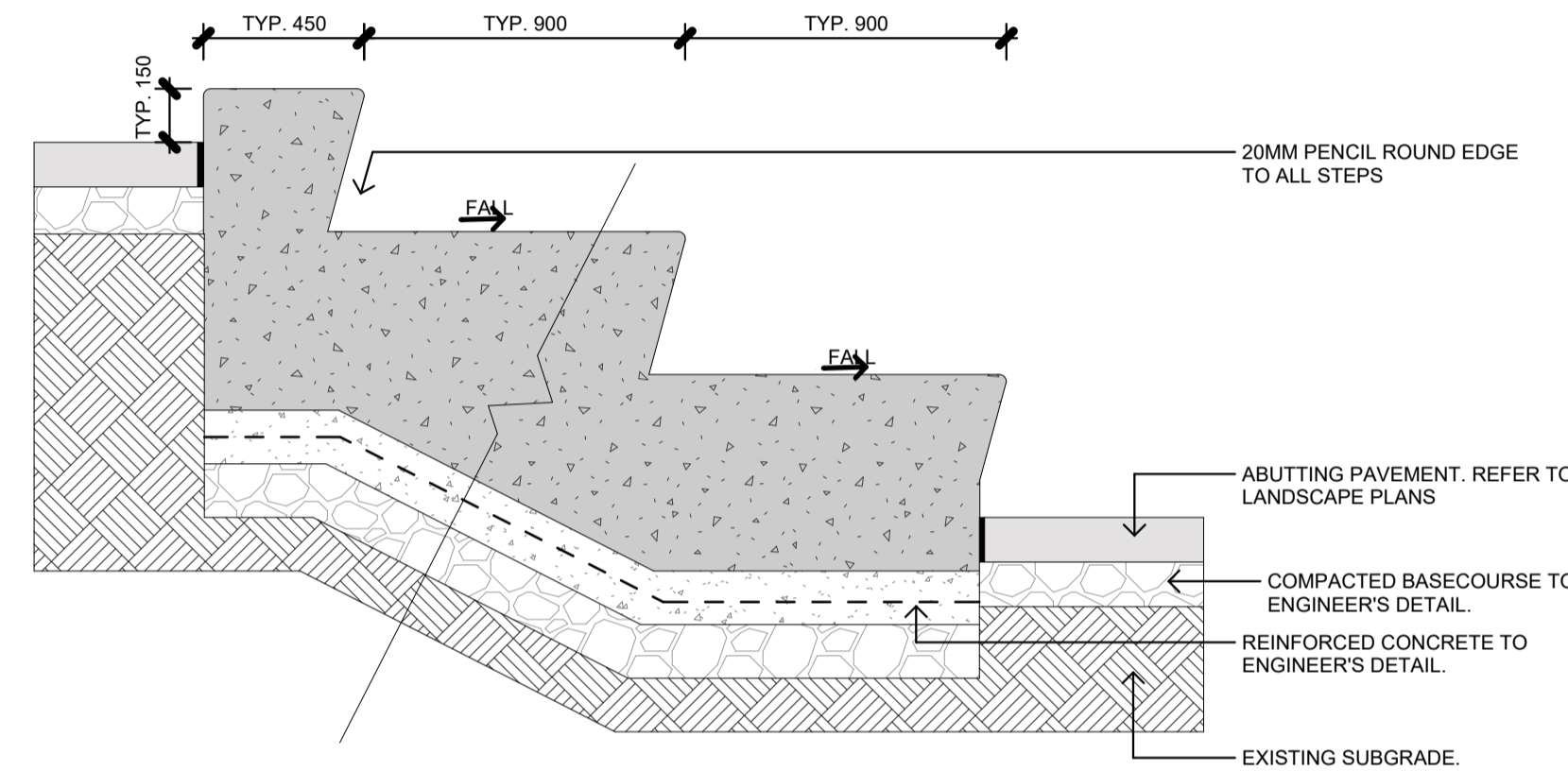

8 TYPICAL CONCRETE BLEACHER  
1:20

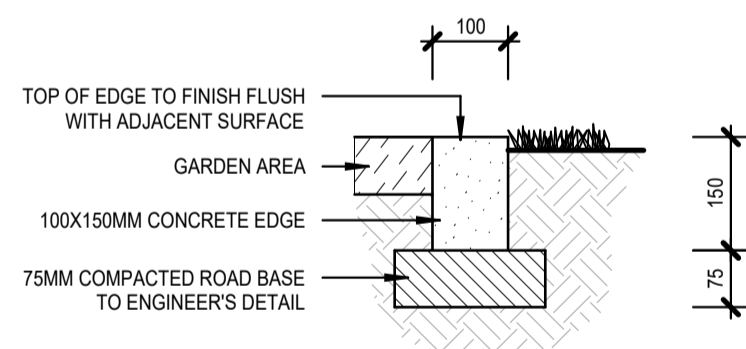

9 TYPICAL CONCRETE EDGE  
1:10

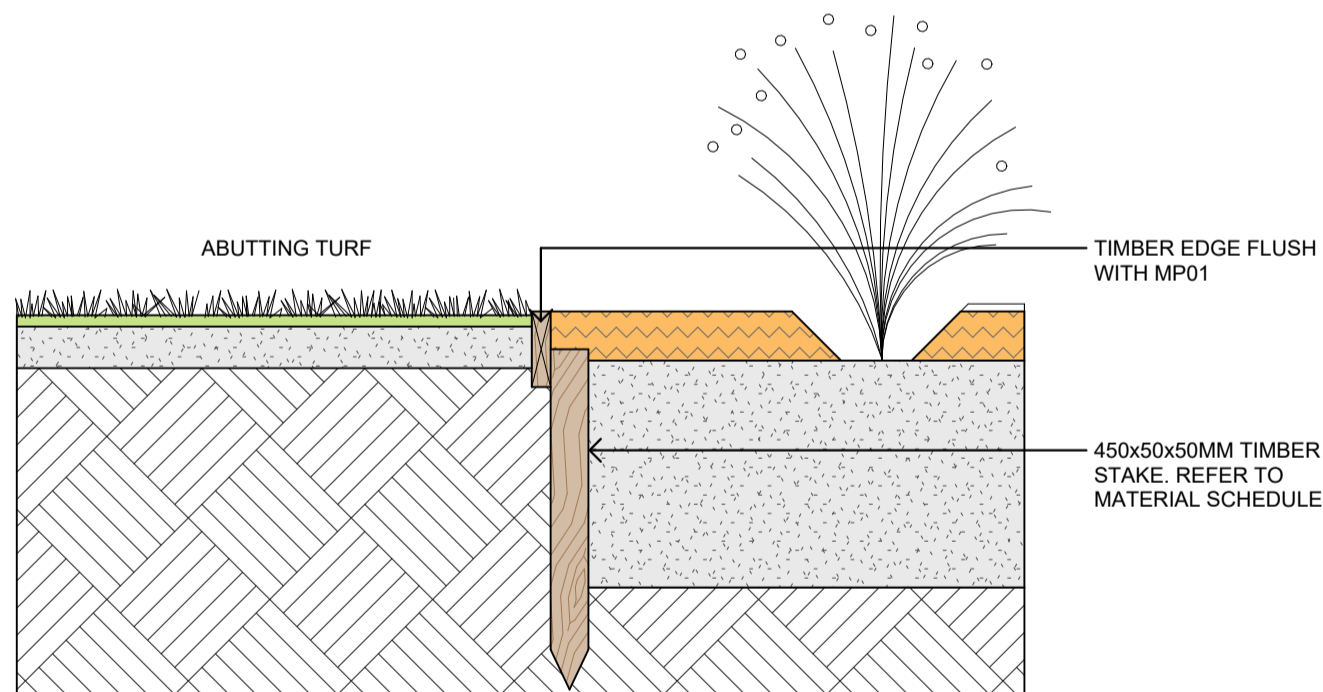

10 TYPICAL TIMBER EDGE  
1:10

## REF APPLICATION

Issue No.	Date	Description	Chkd
1	29.11.2024	ISSUED FOR DRAFT REF	JK
2	2.01.2025	ISSUE FOR REF	LM

Changes to this Revision

+61 2 9922 2344  
Nominated Architects:  
Andrew Duffin NSW 5602  
Jonathan West NSW 9899  
NBRS & Partners Pty Ltd VIC 51197  
nbs.com.au  
ABN 16 002 247 565

Project  
24136 - New High School For Googong

at  
200 Wellsvale Drive, Googong NSW 2620  
Lot 829 DP 1277372



Drawing Title  
TYPICAL HARDWORKS DETAILS 01

Date 3/02/2025 12:56:44 PM

Scale As indicated @ A1

NBRS Project # 24136

Drawing Reference

GHS-NBRS-00-XX-DR-L-4100

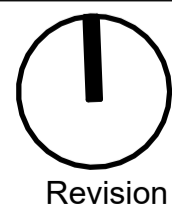

Revision  
2

Any form of replication of this drawing in full or in part without the written permission of NBRS+PARTNERS Pty Ltd constitutes an infringement of the copyright.  
© 2023

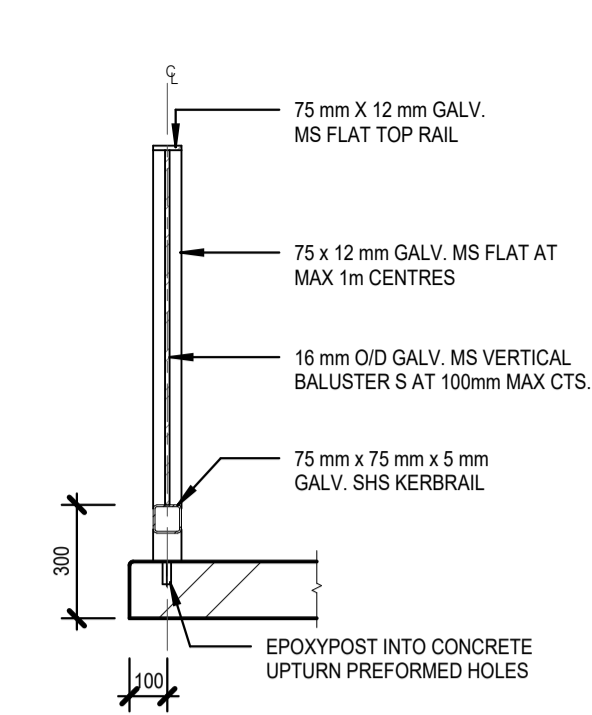

1 LSBAL01 - TYP. BALUSTRADE  
1 : 20

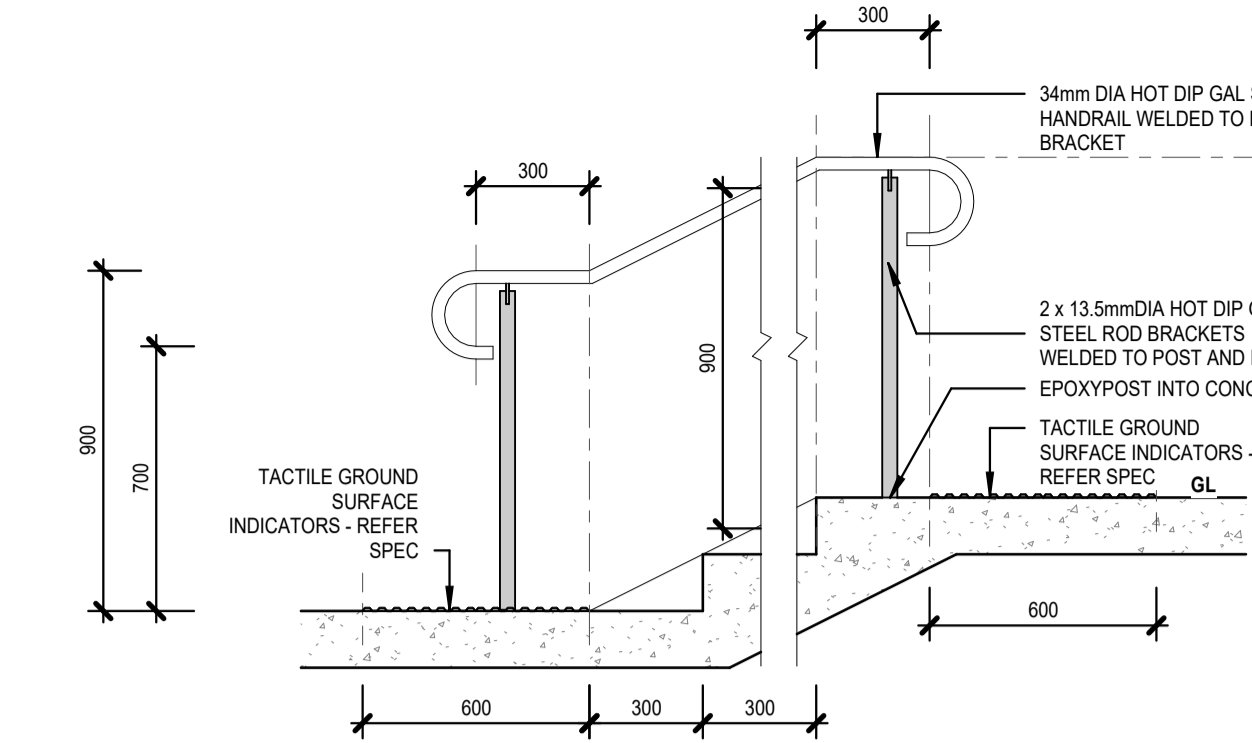

2 LSHR01 - FREE STANDING HANDRAIL Copy 1  
1 : 20

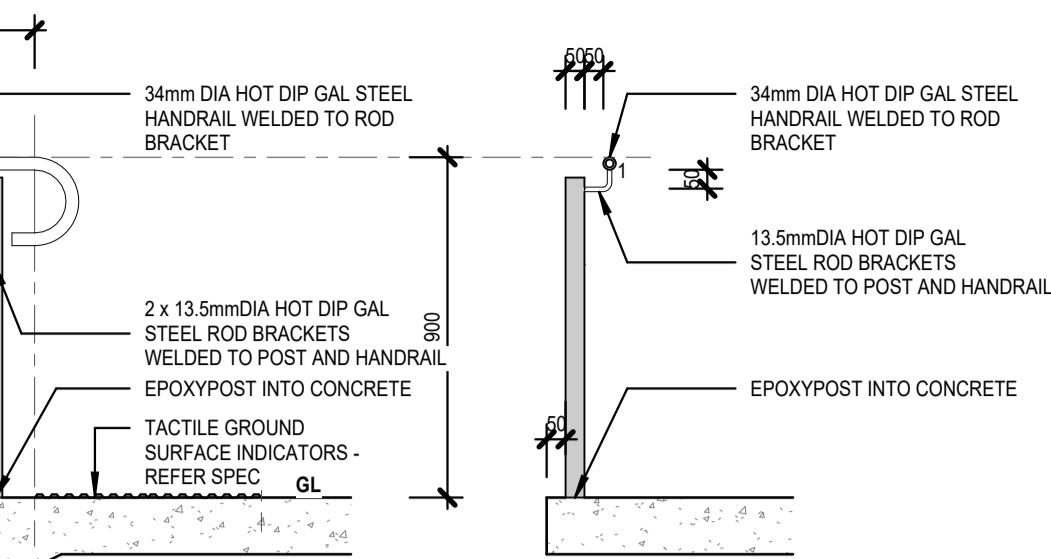

4 TYP. HANDRAIL ON BALUSTRADE Copy 1  
1 : 20

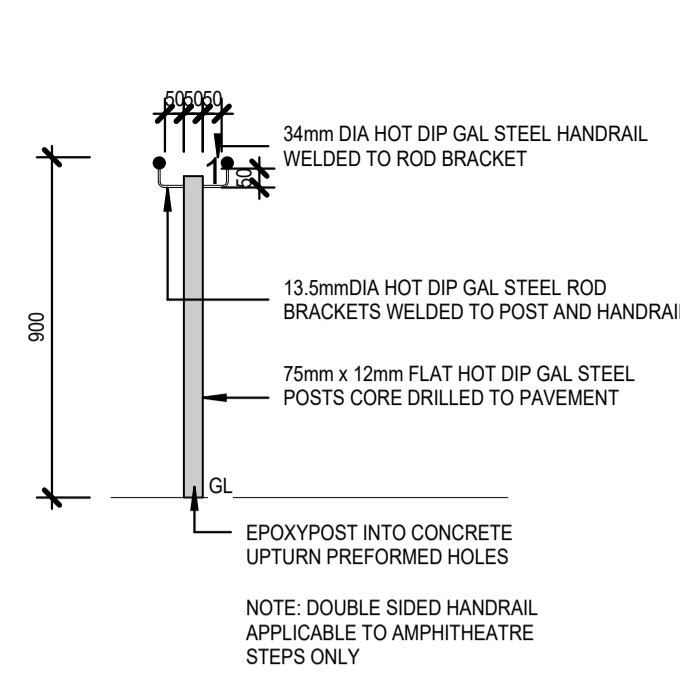

4 TYP. HANDRAIL ON BALUSTRADE Copy 1  
1 : 20

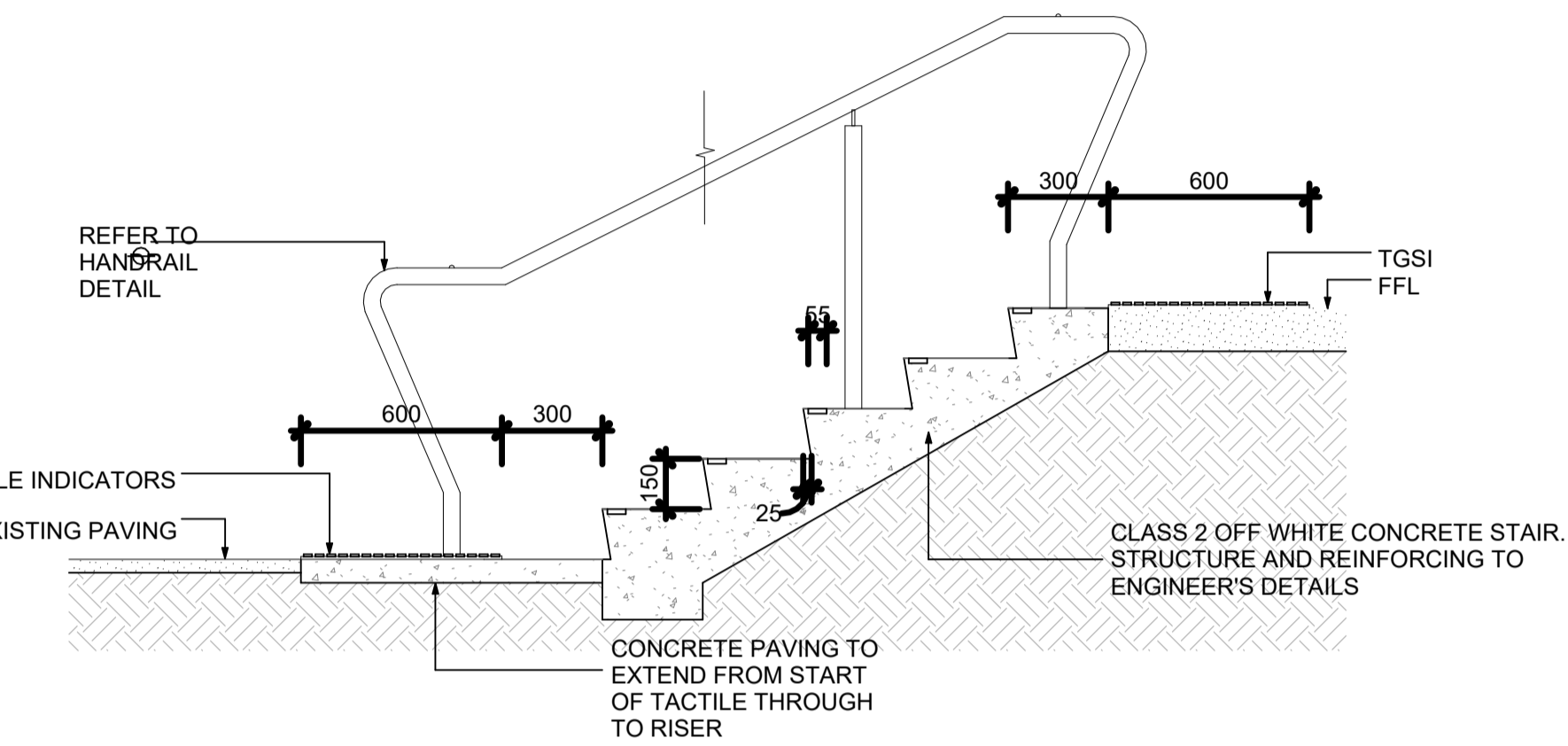
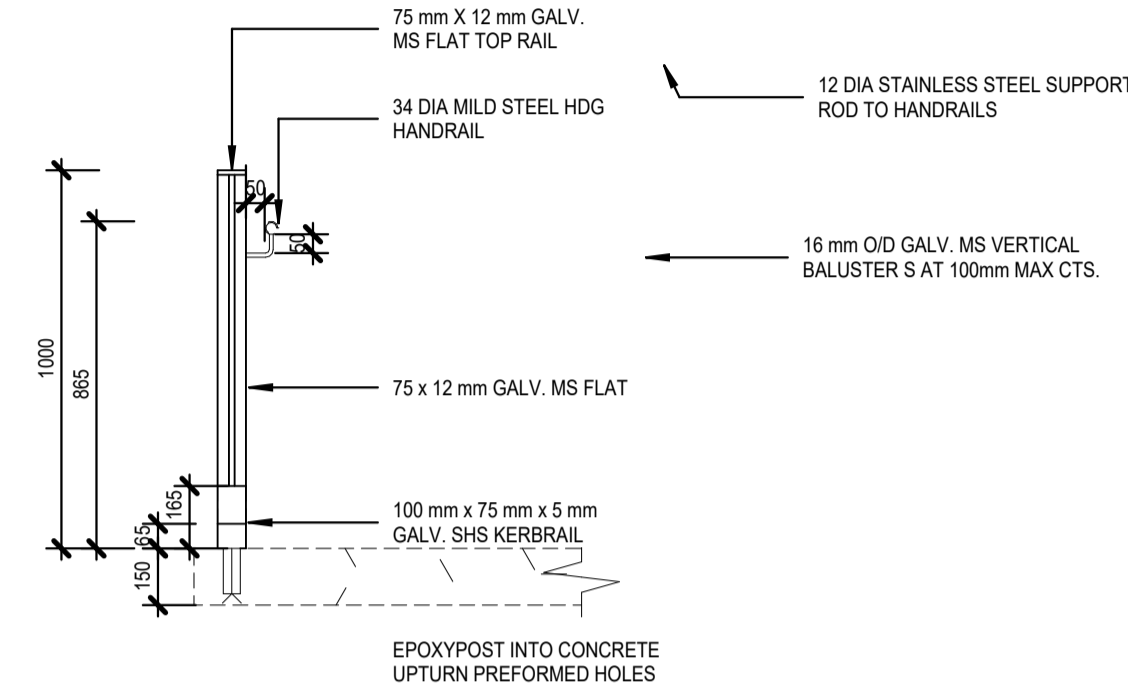

3 TYP. EXTERNAL LANDSCAPE STAIR Copy 1  
1 : 20

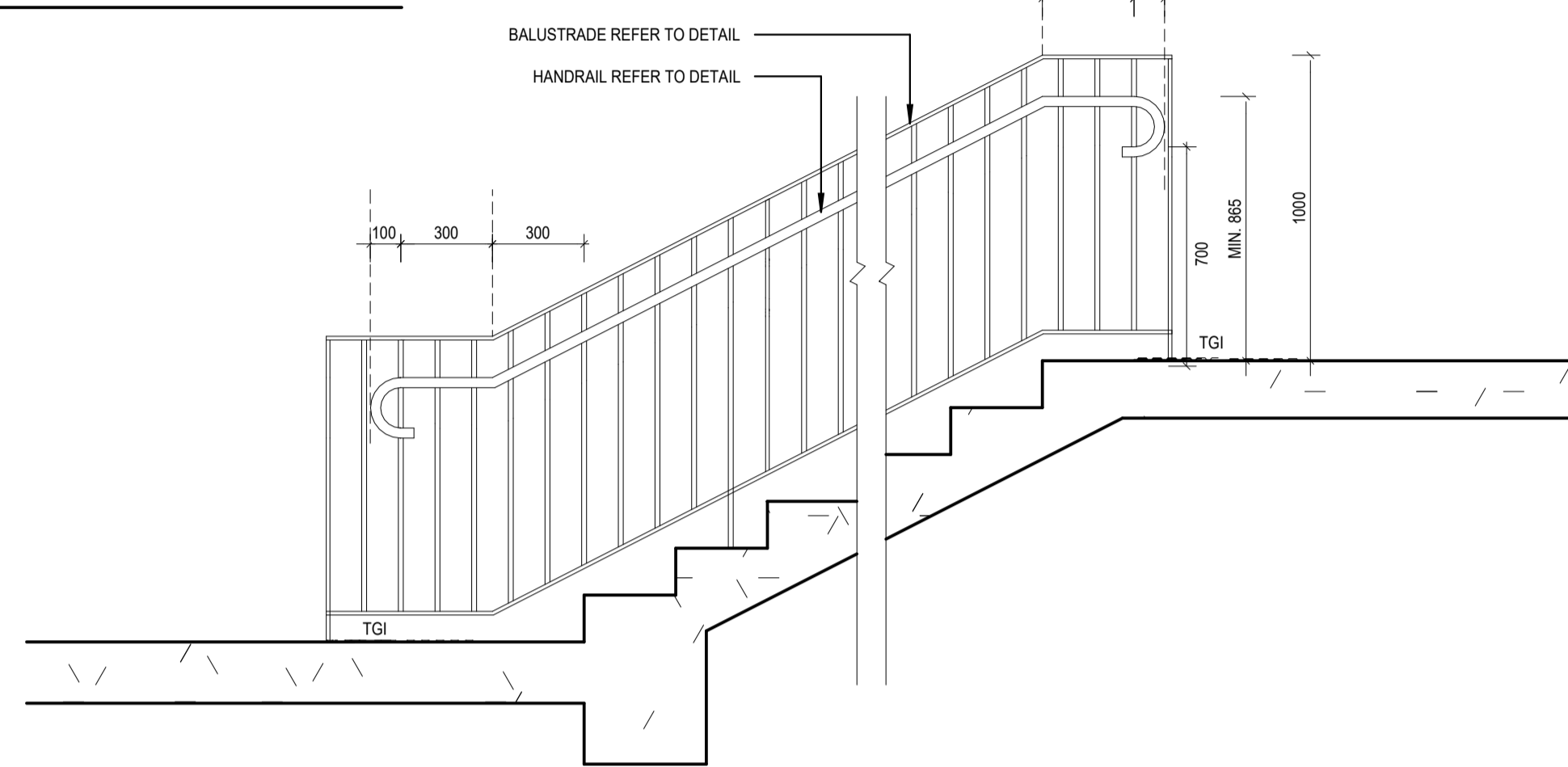

5 TYP. CANTILEVER GATE Copy 1  
1 : 50

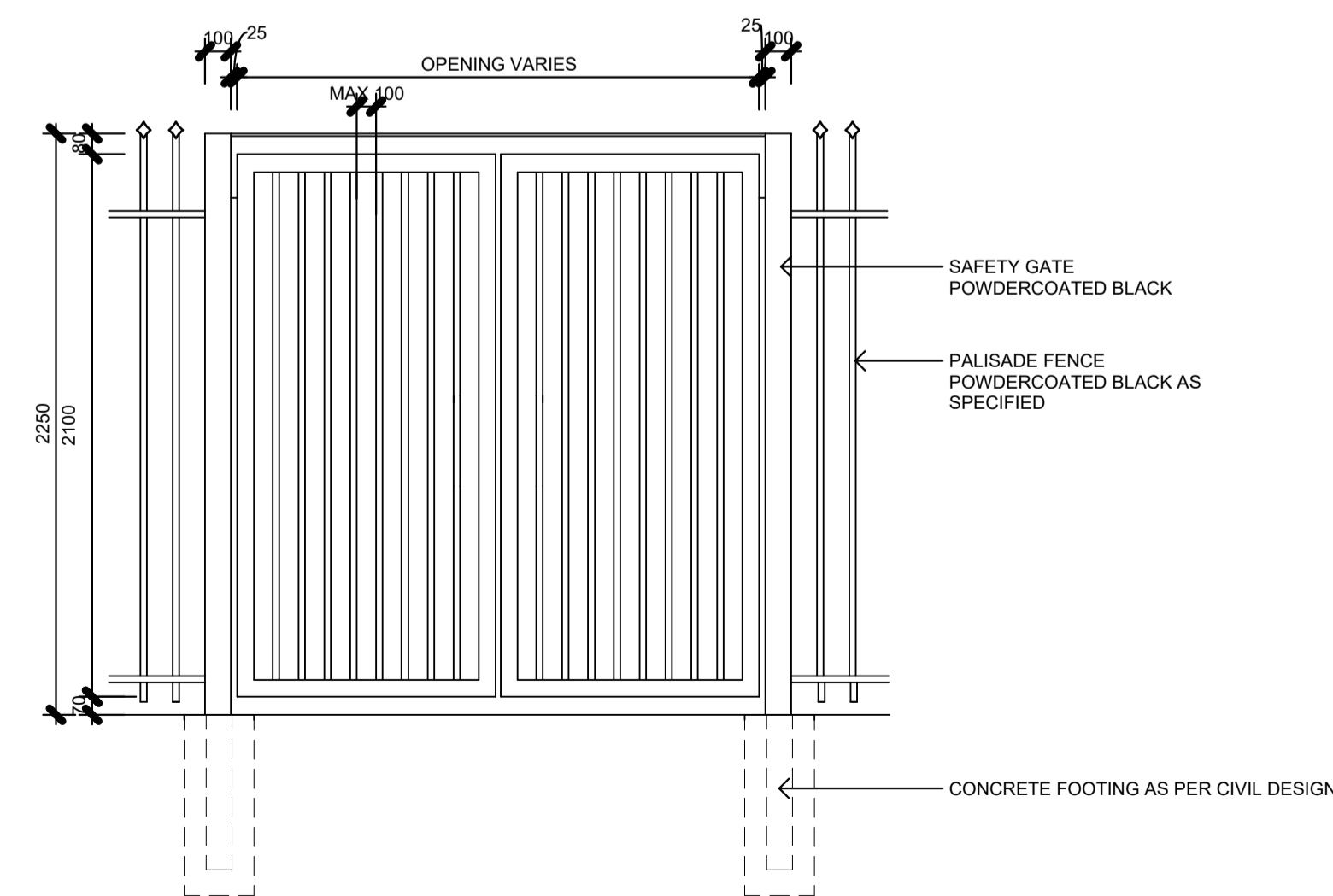

7 TYPICAL DOUBLE SWING GATE  
1 : 25

6 TYP. SLIDING GATE Copy 1  
1 : 50

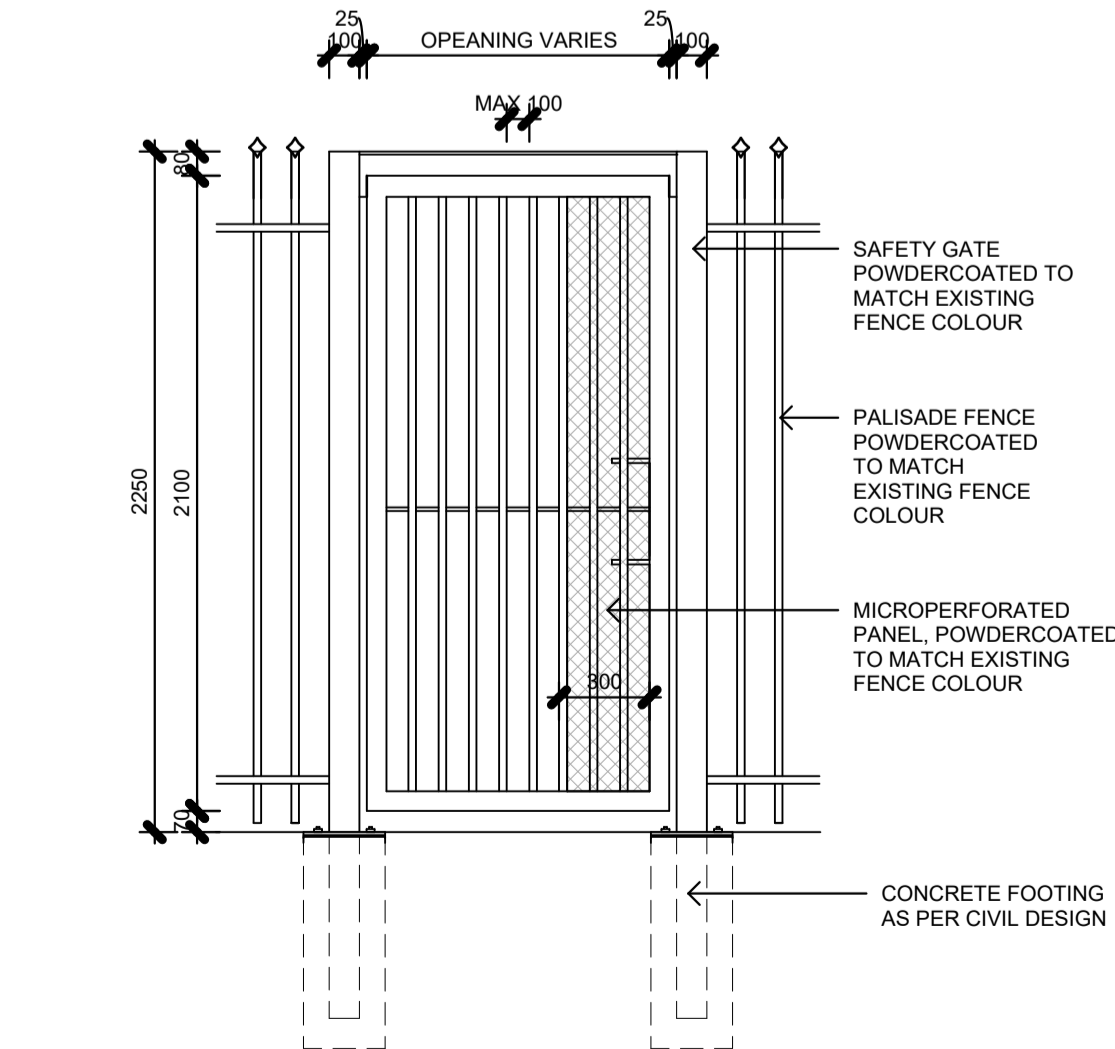

8 TYPICAL SINGLE SWING GATE  
1 : 25

## REF APPLICATION

Issue No.	Date	Description	Chkd
1	29.11.2024	ISSUED FOR DRAFT REF	JK
2	2.01.2025	ISSUE FOR REF	LM

Changes to this Revision

+61 2 9922 2344  
Nominated Architects:  
Andrew Duffin NSW 5602  
Jonathan West NSW 9899  
NBRS & Partners Pty Ltd VIC 51197  
nbrs.com.au  
ABN 16 002 247 565

Project  
24136 - New High School For Googong

at  
200 Wellsvale Drive, Googong NSW 2620  
Lot 829 DP 1277372

Drawing Title  
TYPICAL HARDWORKS DETAILS 02

Date 3/02/2025 12:56:46 PM

Scale As indicated @ A1

NBRS Project # 24136

Drawing Reference

GHS-NBRS-00-XX-DR-L-4101

Revision

2

Any form of replication of this drawing in full or in part without the written permission of NBRS+PARTNERS Pty Ltd constitutes an infringement of the copyright.  
© 2023

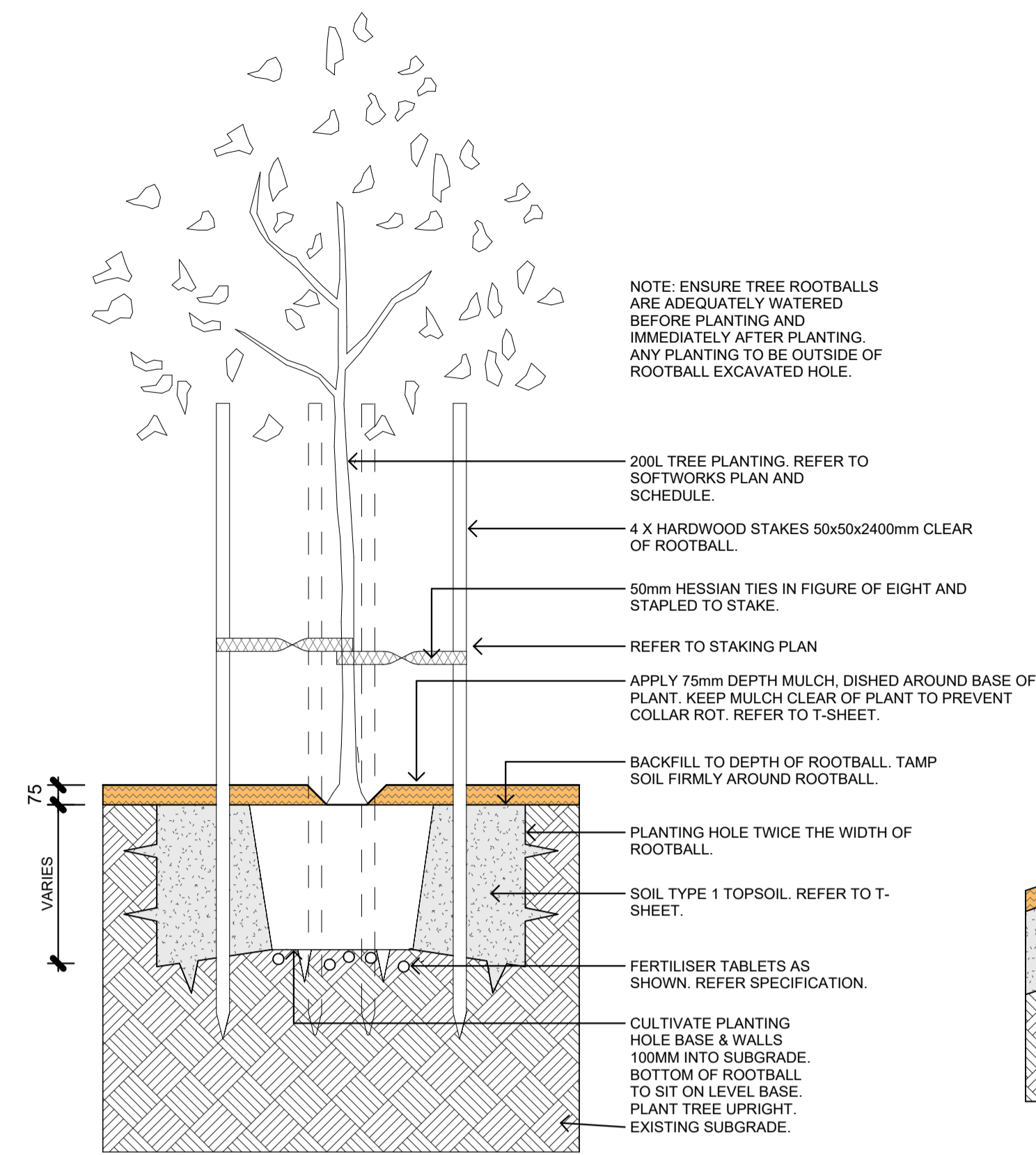

1 TYPICAL TREE 200L POT Copy 1  
1:20

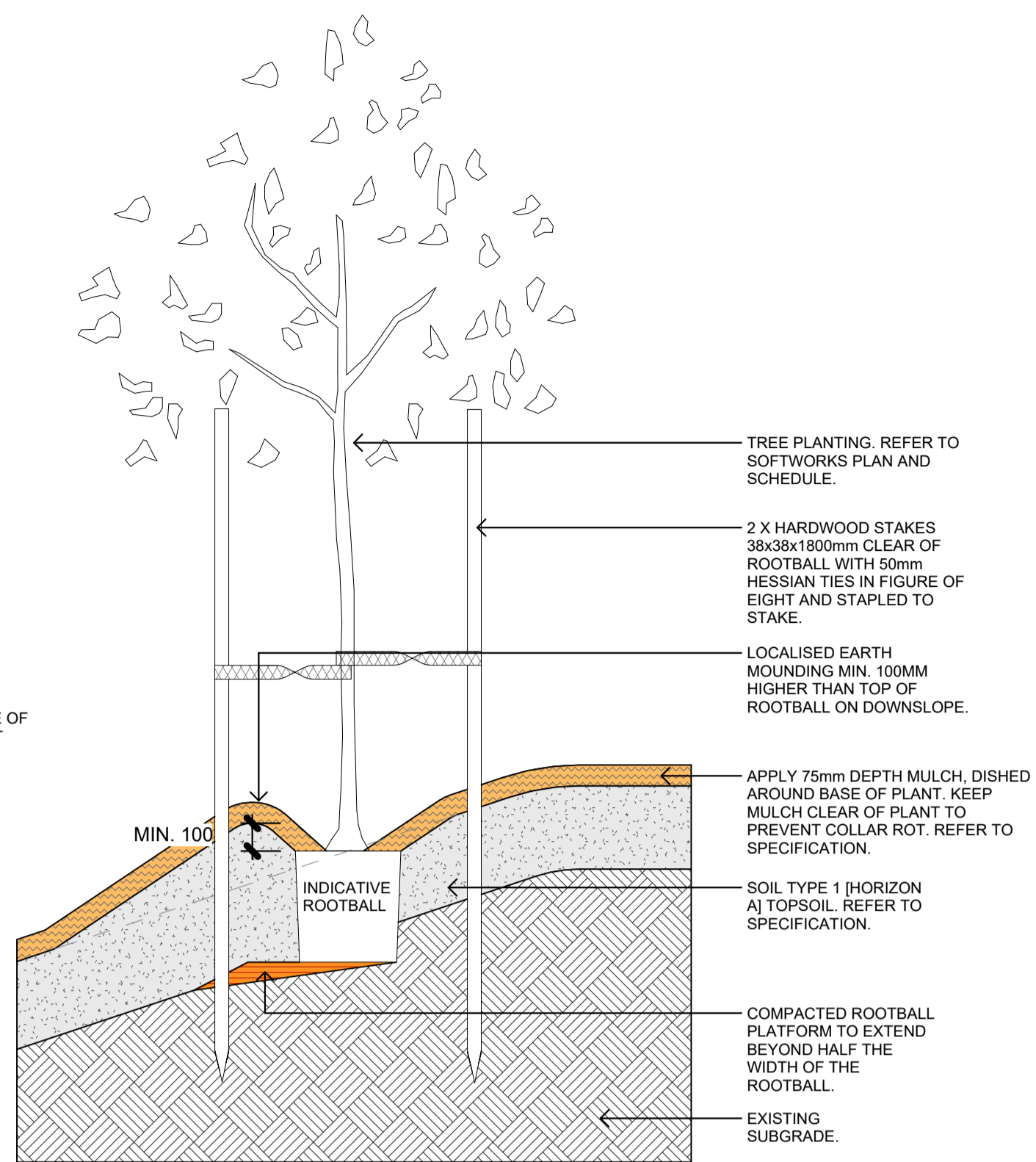

5 TYP. TREE ON BATTER Copy 1  
1 : 20

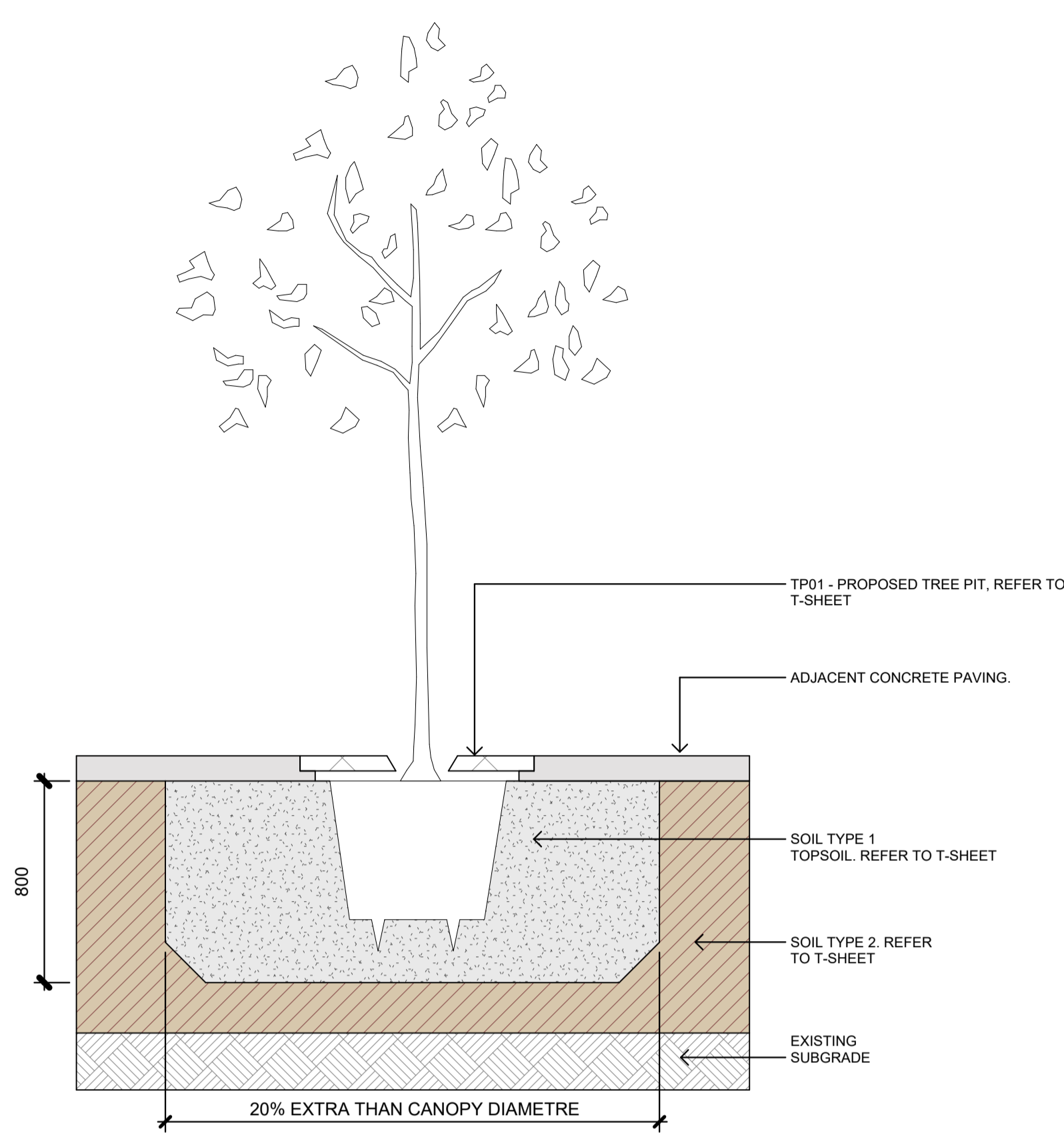

7 TREE IN PIT Copy 1  
1:20

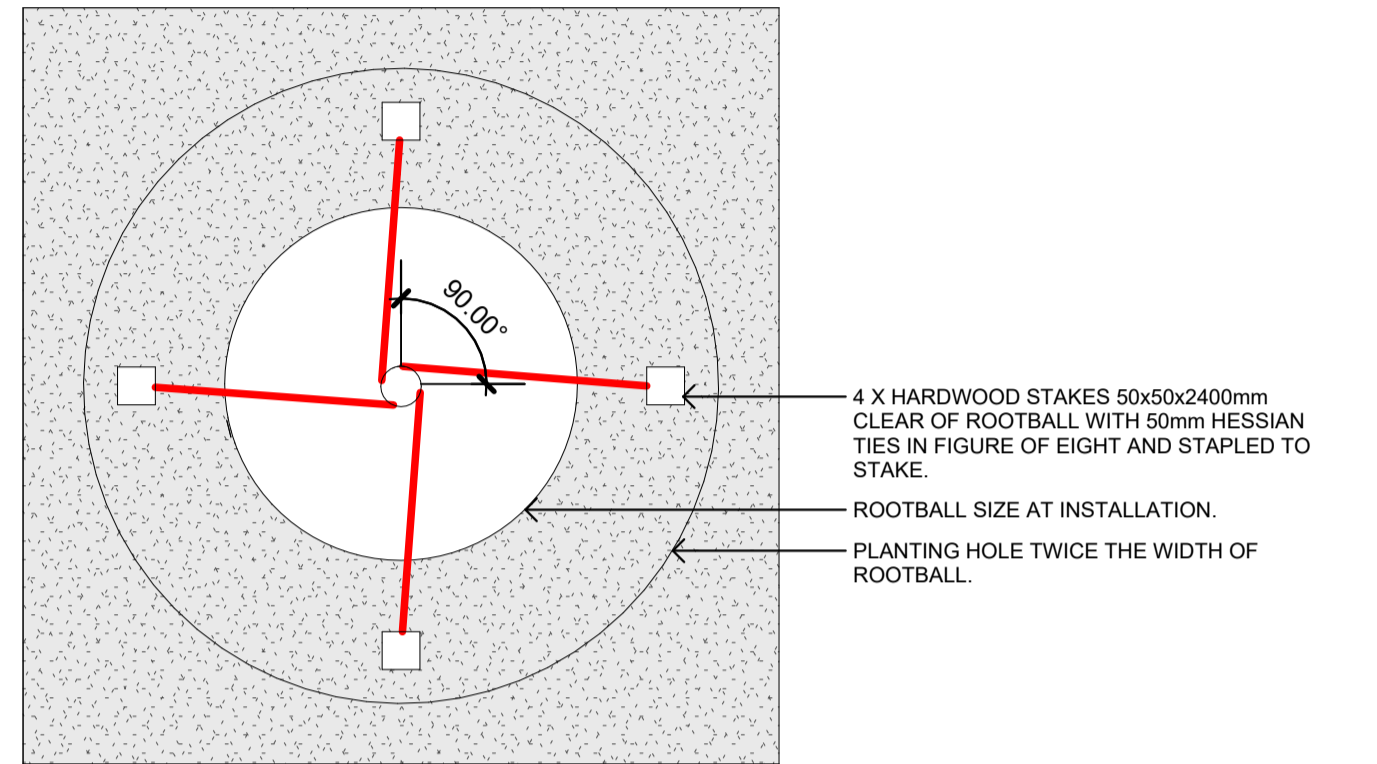

2 TYPICAL TREE STAKING PLAN Copy 1  
1:10

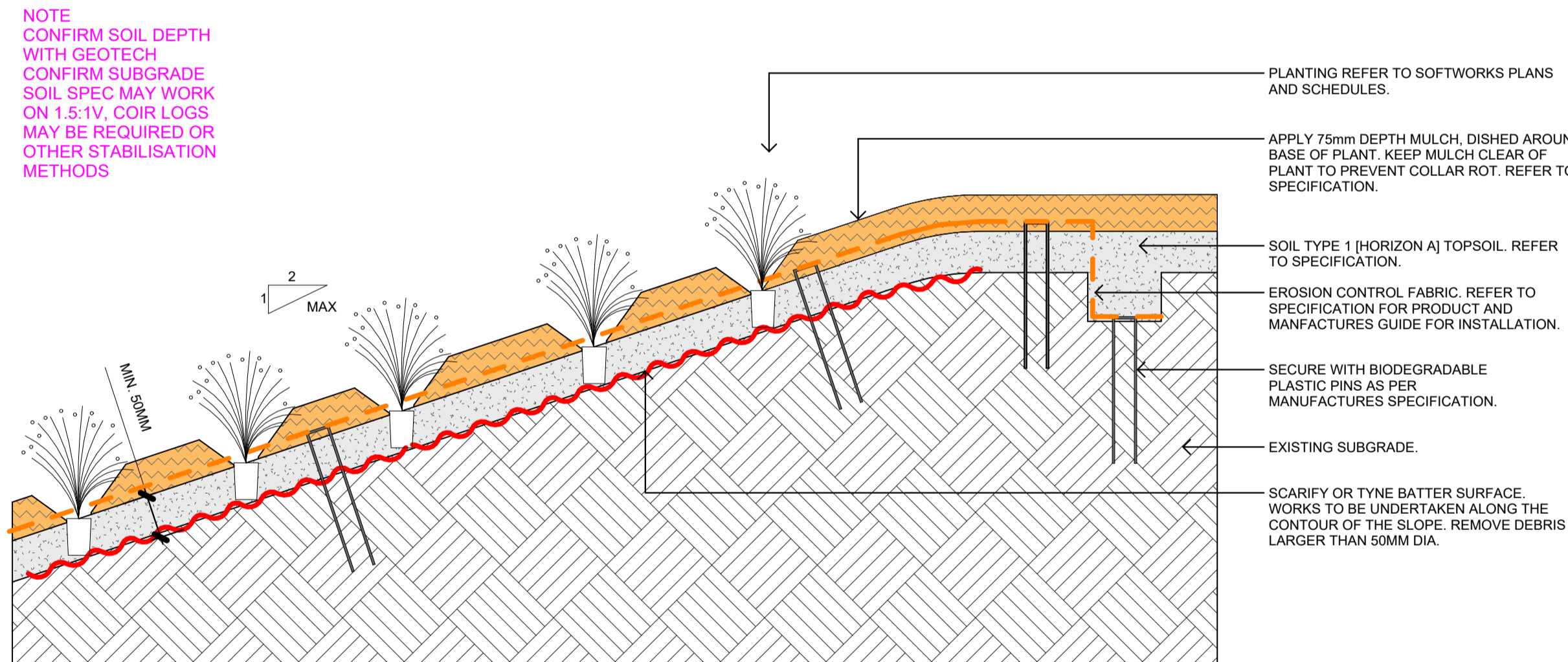

6 TYPICAL BATTERED PLANTING Copy 1  
1 : 10

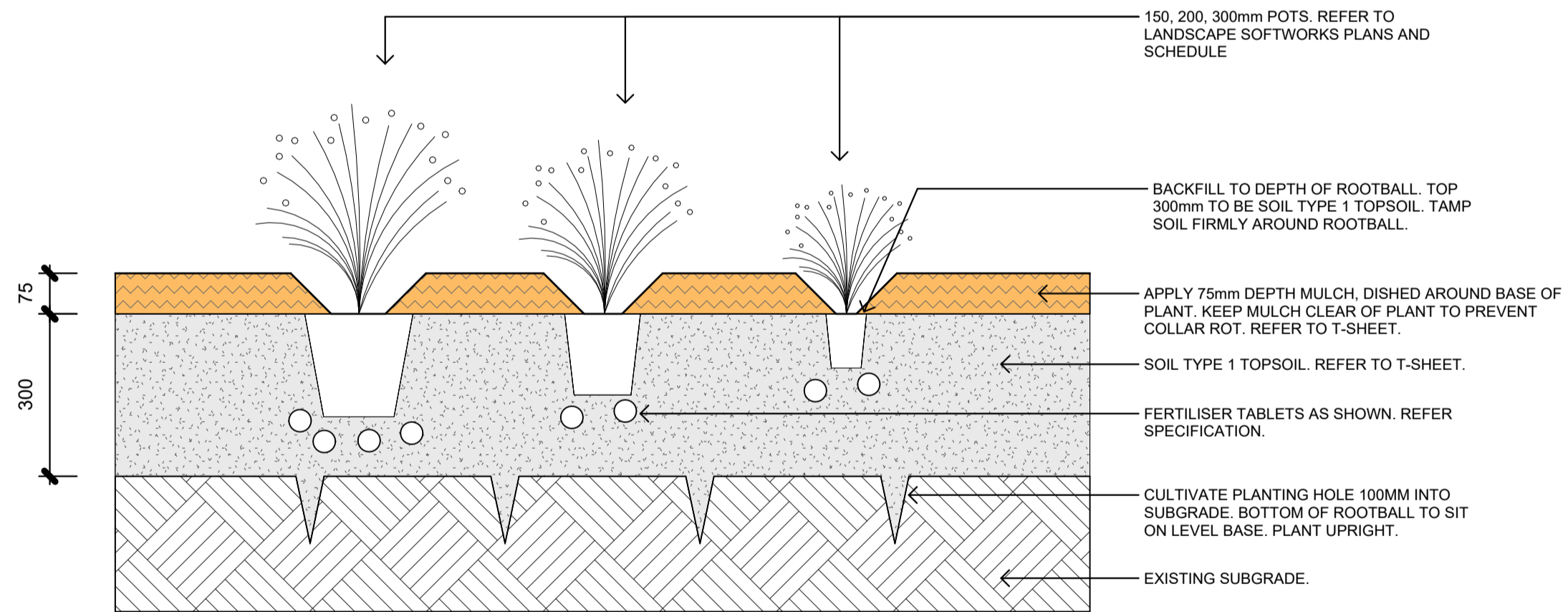

3 TYP. MASS PLANTING Copy 1  
1 : 10

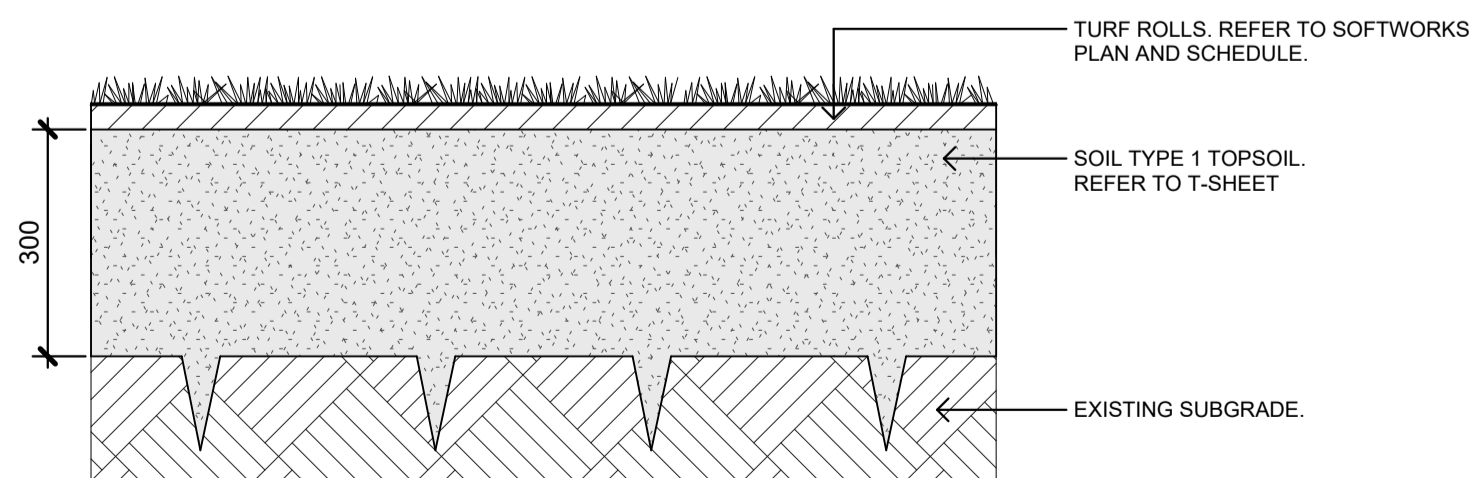

4 TF01 - TURE ROLLS Copy 1  
1:10

## REF APPLICATION

Issue			
No.	Date	Description	Chkd
1	29.11.2024	ISSUED FOR DRAFT REF	JK
2	2.01.2025	ISSUE FOR REF	LM

## Changes to this Revision

+61 2 9922 2344 [nbrs.com.au](http://nbrs.com.au)  
Nominated Architects:  
Andrew Duffin NSW 5602  
Jonathan West NSW 9899  
NBR&S & Partners Pty Ltd VIC 51197 ABN 16 002 247 565

Project  
24136 - New High School For Googong

at  
200 Wellsdale Drive, Googong NSW 2620  
Lot 829 DP 1277372

Drawing Title  
TYPICAL SOFTWARES DETAILS

Date 3/02/2025 12:56:47 PM

Scale As indicated @ A1

NBRS Project # 24136

Drawing Reference

GHS-NBRS-00-XX-DR-L-4400

Any form of replication of this drawing in full or in part without the written permission of NBRSPARTNERS Pty Ltd constitutes an infringement of the copyright. © 2023

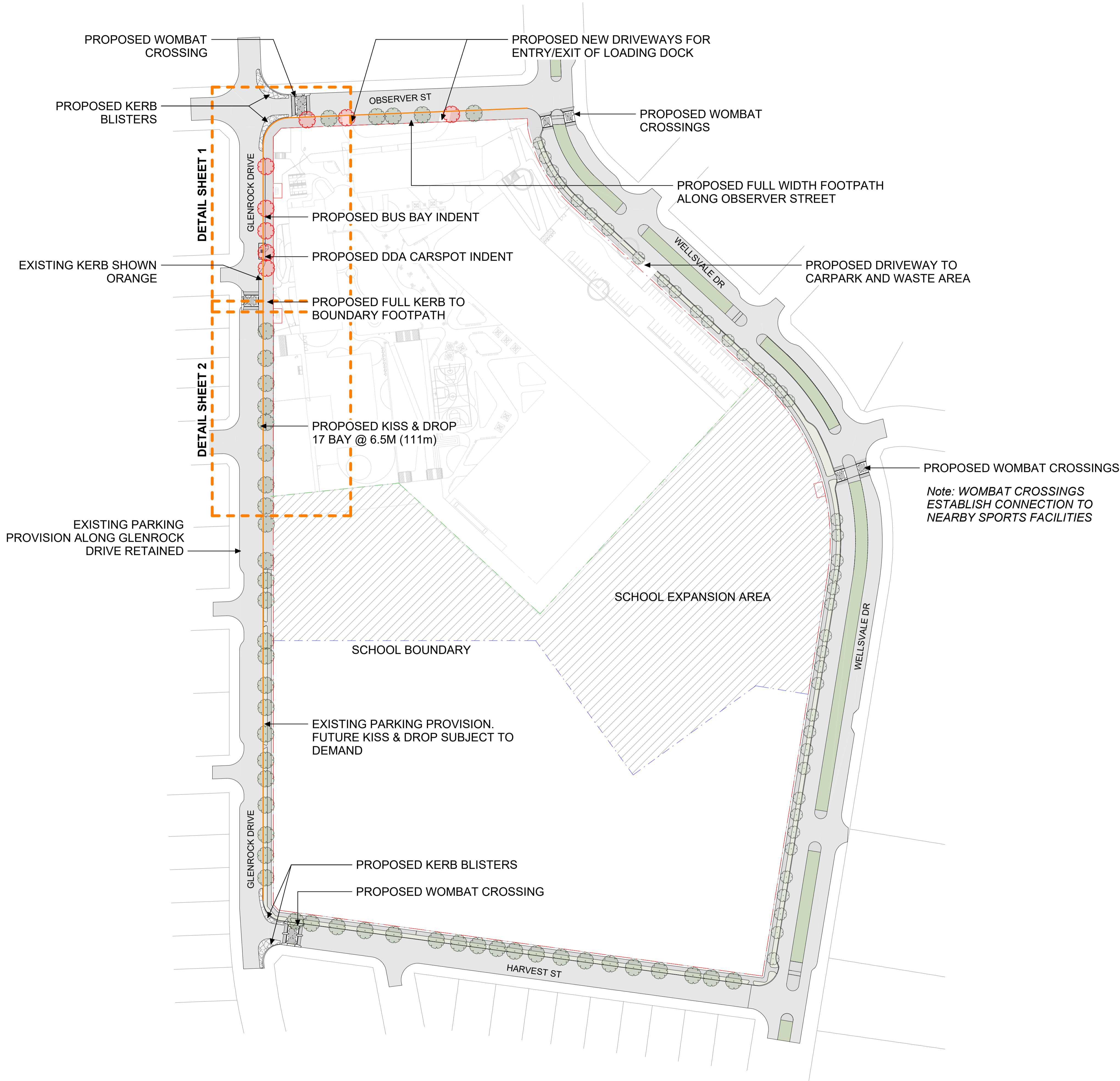

LEGEND

- BOUNDARY
- SCHOOL BOUNDARY
- FENCE LINE
- EXISTING TREE RETAINED
- EXISTING TREE REMOVED
- EXISTING KERB ALIGNMENT
- PROPOSED BUS BAY
- PROPOSED KISS & RIDE
- PROPOSED DDA PARKING

REF APPLICATION

Issue No.	Date	Description	Chkd
1	29.11.2024	ISSUED FOR DRAFT REF	JK
2	2.01.2025	ISSUE FOR REF	LM

Changes to this Revision

+61 2 9922 2344  
Nominated Architects:  
Andrew Duffin NSW 5602  
Jonathan West NSW 9899  
NBRS & Partners Pty Ltd VIC 51197  
nbrs.com.au  
ABN 16 002 247 565

Project  
24136 - New High School For Googong

at  
200 Wellsvale Drive, Googong NSW 2620  
Lot 829 DP 1277372



Drawing Title  
PUBLIC DOMAIN GENERAL  
ARRANGEMENT PLAN

Date 7/02/2025 2:18:09 PM

Scale 1:1000 @ A1

NBRS Project # 24136

Drawing Reference

GHS-NBRS-00-XX-DR-L-9101

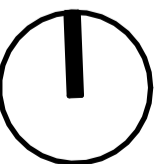

Revision

2

Any form of replication of this drawing in full or in part without the written permission of NBRS+PARTNERS Pty Ltd constitutes an infringement of the copyright.  
© 2023

LEGEND

- BOUNDARY
- SCHOOL BOUNDARY
- FENCE LINE
- EXISTING TREE RETAINED
- EXISTING TREE REMOVED
- EXISTING KERB ALIGNMENT
- PROPOSED BUS BAY
- PROPOSED KISS & RIDE
- PROPOSED DDA PARKING

REF APPLICATION

Issue No.	Date	Description	Chkd
1	29.11.2024	ISSUED FOR DRAFT REF	JK
2	2.01.2025	ISSUE FOR REF	LM

Changes to this Revision

+61 2 9922 2344  
Nominated Architects:  
Andrew Duffin NSW 5602  
Jonathan West NSW 9899  
NBRS & Partners Pty Ltd VIC 51197  
nbrs.com.au  
ABN 16 002 247 565

Project  
24136 - New High School For Googong

at  
200 Wellsvale Drive, Googong NSW 2620  
Lot 829 DP 1277372

Drawing Title  
PUBLIC DOMAIN DETAIL PLANS

Date 3/02/2025 12:57:06 PM

Scale 1:250 @ A1

NBRS Project # 24136

Drawing Reference

GHS-NBRS-00-XX-DR-L-9110

2

Any form of replication of this drawing in full or in part without the written permission of NBRS+PARTNERS Pty Ltd constitutes an infringement of the copyright.  
© 2023

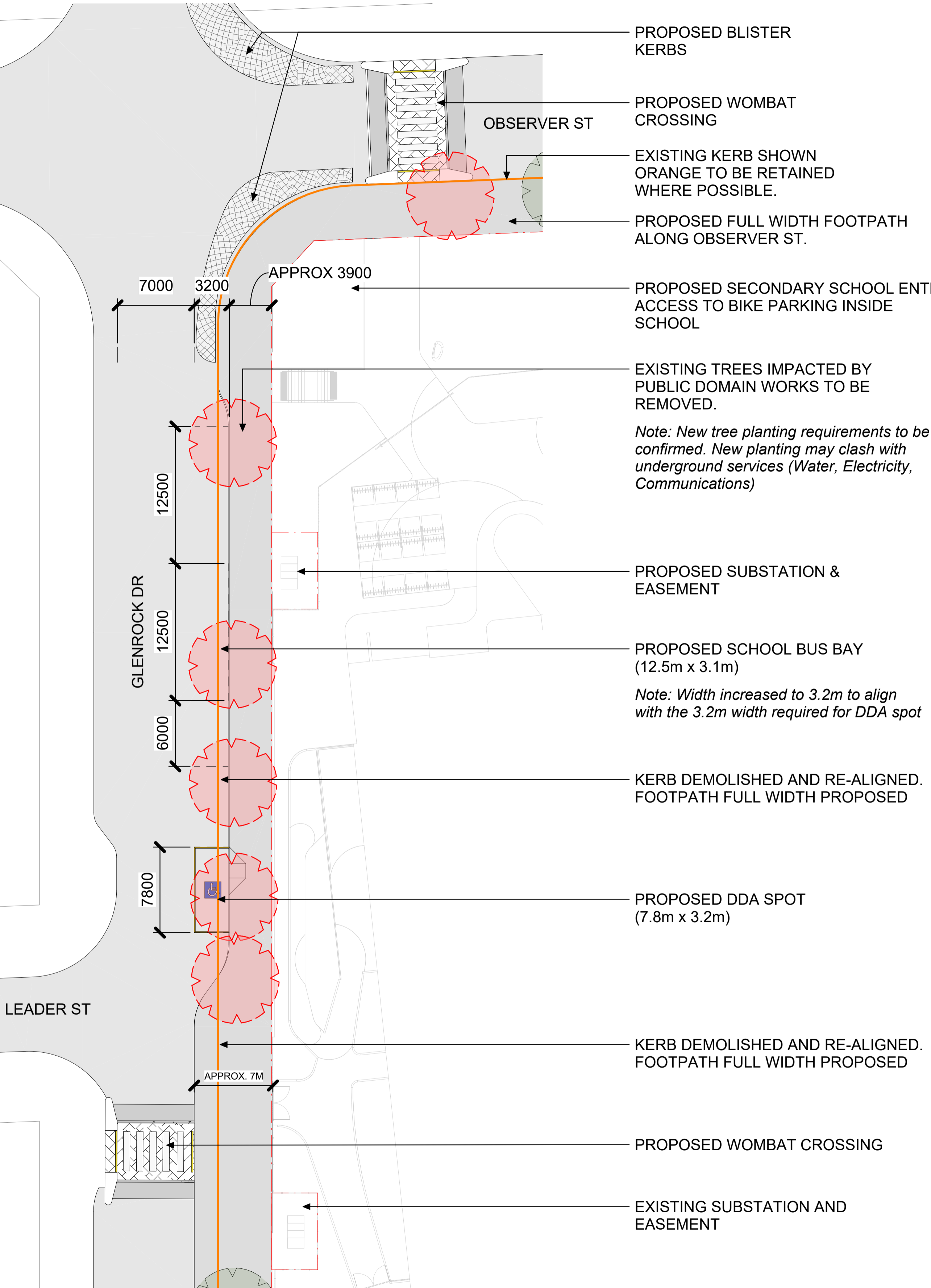

1 PUBLIC DOMAIN DETAIL 01

1 : 250

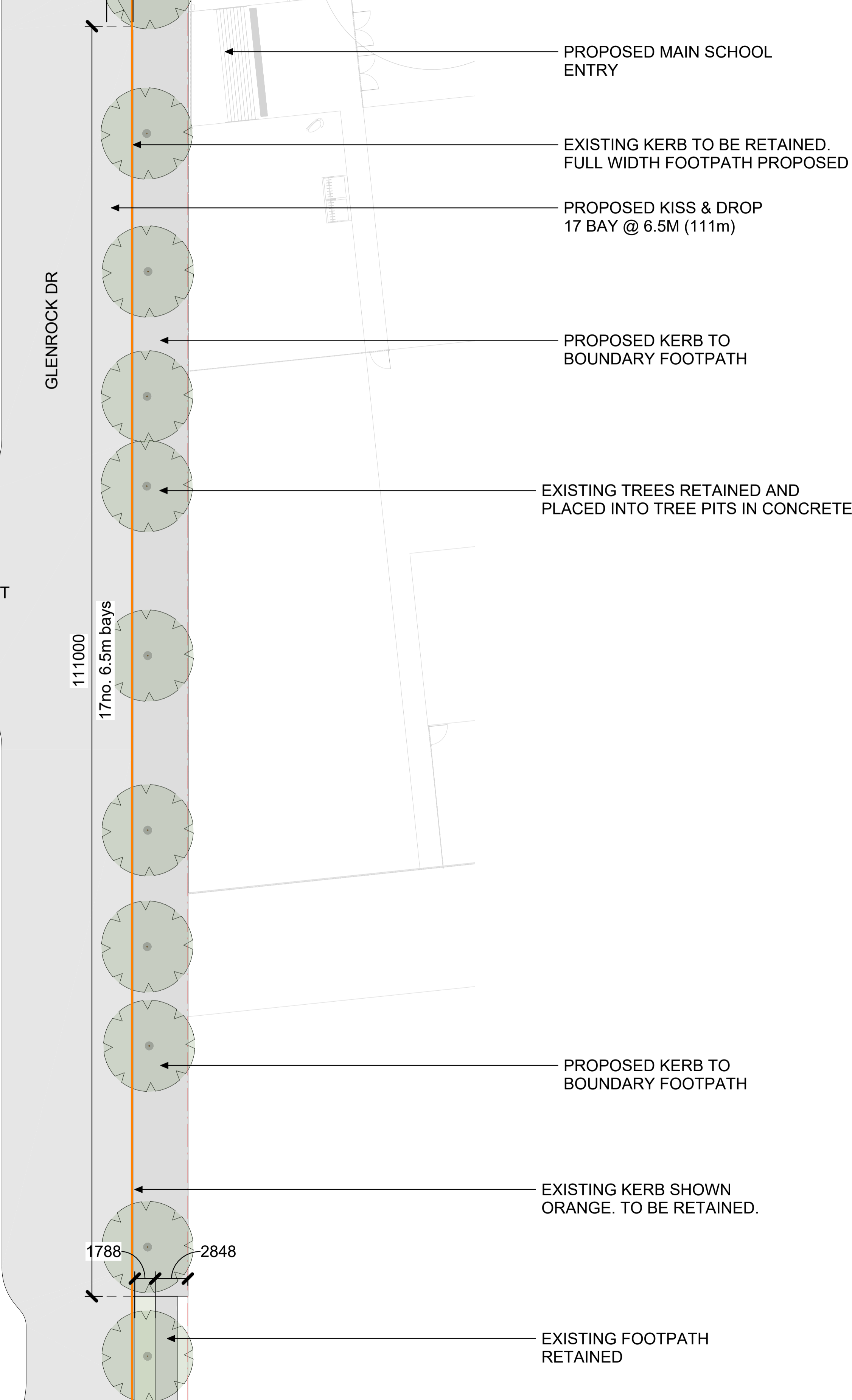

2 PUBLIC DOMAIN DETAIL 02

1 : 250

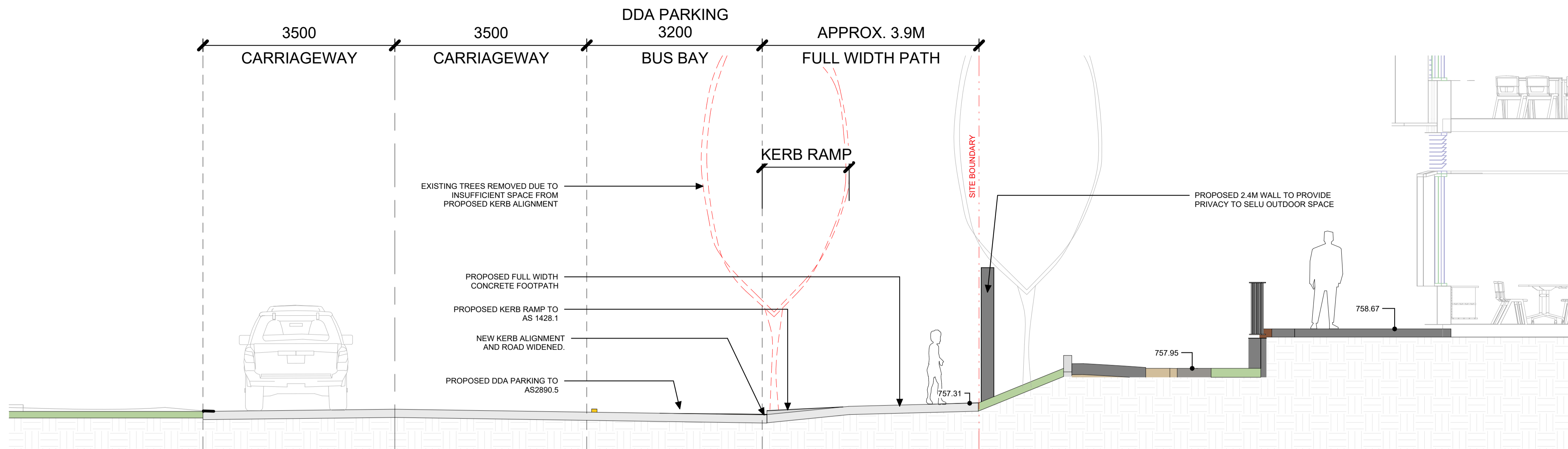

1 SECTION 1 - DDA PARKING  
1 : 50

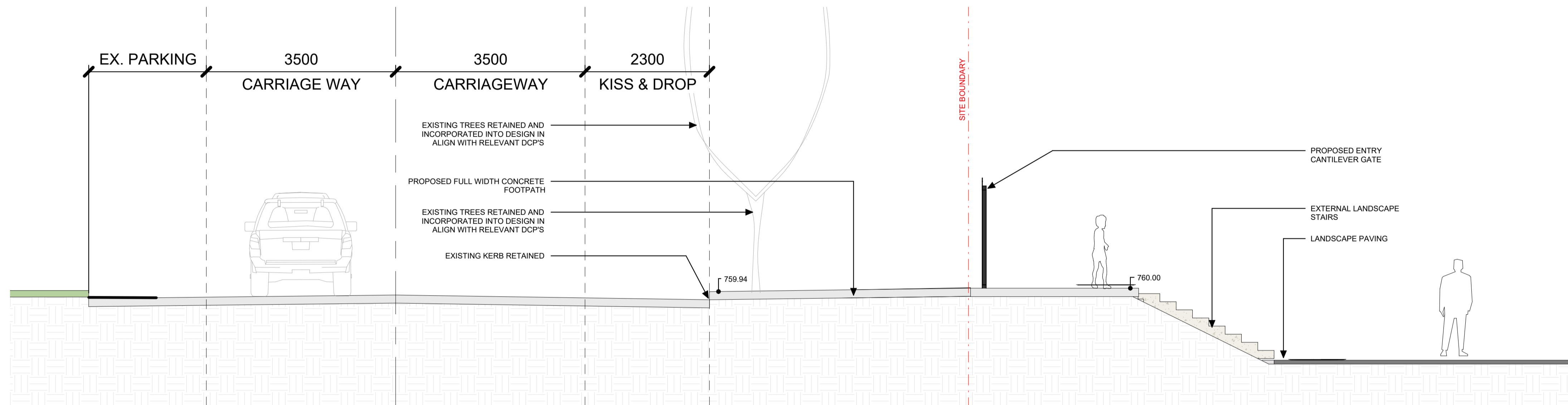

2 SECTION 2 - MAIN ENTRY  
1 : 50

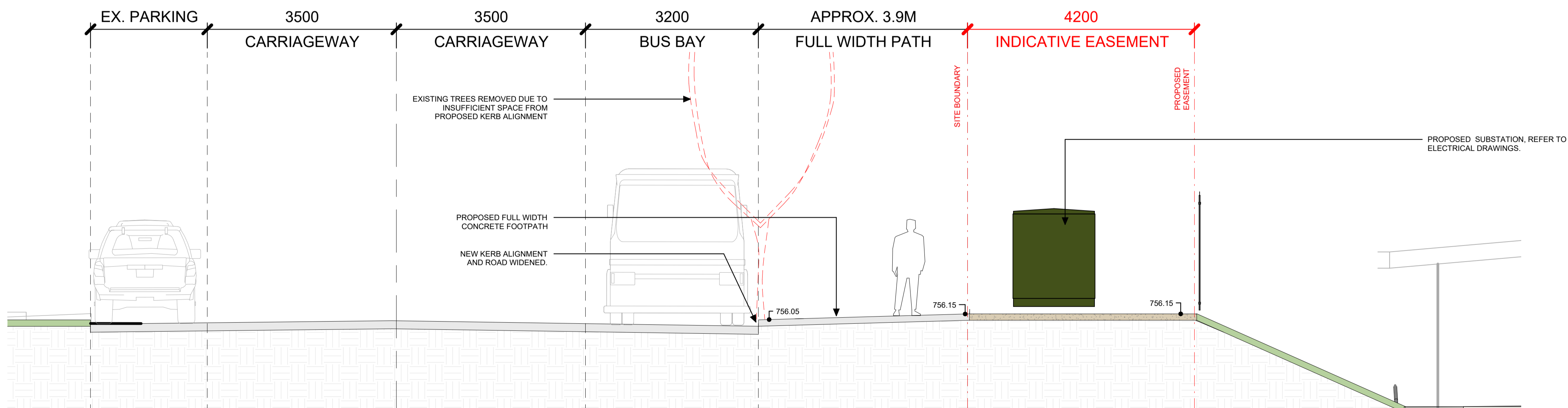

3 SECTION 03 - BUS BAY  
1 : 50

## REF APPLICATION

Issue No.	Date	Description	Chkd
1	29.11.2024	ISSUED FOR DRAFT REF	JK
2	2.01.2025	ISSUE FOR REF	LM

Changes to this Revision

+61 2 9922 2344  
Nominated Architects:  
Andrew Duffin NSW 5602  
Jonathan West NSW 9899  
NBRS & Partners Pty Ltd VIC 51197  
nbrs.com.au  
ABN 16 002 247 565

Project  
24136 - New High School For Googong

at  
200 Wellsville Drive, Googong NSW 2620  
Lot 829 DP 1277372

Drawing Title  
PUBLIC DOMAIN SECTIONS

Date 3/02/2025 12:57:11 PM

Scale 1 : 50 @ A1

NBRS Project # 24136

Drawing Reference

GHS-NBRS-00-XX-DR-L-9200

Revision

2

Any form of replication of this drawing in full or in part without the written permission of NBRS+PARTNERS Pty Ltd constitutes an infringement of the copyright.  
© 2023